NEW TO-DAY.

DECORATIVE ART ROOMS

MISS IRENE LAMB,

34 South Spring St., Los Angeles, Cal.

Fancy Goods and Millinery

Ladies invited to examine our fine new stock of

Millinery, Ladies' and Children's Underwear, Complete Wardrobes for Infants, Crewels, Plush, Corsets, Canvas, Satteens, Hosiery, Hoop Skirts, Arrasene, Ice Wool, Embroideries, Saxony Wool, Knitting Silk, Pompadour Wool, Germantown Yarn, German Knitting Yarn, Chenille, Pompons, Buttons, Filoselle, Pongee Silk, Emb. Felts, Handkerchiefs, Zephyrs, Etching Silks, Fairy Zephyr, Emb. Silk, Applique Figures, Shetland Floss, India Rubber ...

Special attention called to our fine line of Lisle Thread and Silk Hose.

Stamping and Designing.

The Finest Collection of Patterns in Southern California. 1m

J. T. SHEWARD

—IS OFFERING—

The Most Remarkable Bargains

Ever known in the history of the Dry Goods Trade, bought from the great bankrupt sale of

Halstead, Haines & Co., of New York.

Think of It!

A Nice Dolman, Fur-Trimmed and Well-Made, for $3.00

The same article is offered by our competitors at $5, as a big leader.

HANDSOME NEWMARKETS, long and well-made, only $5. You can buy the material for the money. They are cheap at $10.

A HANDSOME CLOAK, well-made and all-wool, nicely trimmed, for $... and no one will sell the same garment for less than $12.50, as a leader. We have over 2,500 cloaks to select from, from the cheapest to the finest garment and no one can sell you a cloak as cheap.

Go into any three of the largest houses in the city, count the number of customers, then come in and see the crowd, and you will see we have more than all the others combined.

We will sell you a good bed comforter for 75 cts. A pair of good blankets for $1.25. Ladies' merino underwear, 38 cts. Ladies' all-wool scarlet underwear, $1.25; would be cheap at $1.75.

Handsome lace curtains, with brass cornice poles free. Handsome lace curtains, with ebony cornice poles, brass trimmed, free.

Take a look at our corner window at the goods we offer.

We have the handsomest shawl stock in the city.

Our DRESS GOODS DEPARTMENT is full of the choicest and cheapest line of goods ever offered in this city. Come in early and see them. It will pay you richly.

Big bargains for everybody. Over 50,000 dollars' worth of goods thrown upon the market, bought from the great bankrupt stock of HALSTEAD, HAINES & CO.

Bargains in Flannels! Bargains in Blankets!
Bargains in Hosiery! Bargains in Gloves!
Bargains in Notions! Bargains Throughout the Entire House!

It will pay you to call and see us.

J. T. SHEWARD. nov2d tf

DO YOU SELL

THE PEOPLE'S STORE?

---THEN---

You Can't Sell to Us!

Is the first question put to every commercial traveler who visits Los Angeles by our genial neighbors, ere the stupefied person has said good day, shown his samples or solicited patronage. Well, we don't wonder at it. They can't handle the quantity and cannot get the inside price, and as they are not content with a legitimate profit, they cannot afford to sell the same line of goods and compete with us.

This season we are showing an immense importation of the finest and cheapest dress goods. Our styles embrace the latest novelties in stripes, plaids, plains and fancies. We are overstocked, and our dress goods will be found in piles reaching to the ceiling and at less than wholesale cost. This is no blow, but a fact, to be substantiated by consulting our prices and comparing them with those of others.

We have just opened nine cases of silks, velvets and plushes, in plains and brocades, and are selling these goods from 50c. to $1.50 a yard less than elsewhere.

To-morrow we will show over 500 new cloaks, wraps, Newmarkets, dolmanettes, circulars, ulsters, etc., etc., in every design and style imaginable. We are aware that the season is backward, that every house in town has made large importations—are heavily stocked—and if you think the PEOPLE'S STORE is going to keep these cloaks you're badly fooled. We know when we get a black eye as well as anybody, and this entire line of wraps is to be sold at less than the cost of the material, and we stake our reputation upon the truth of this assertion.

We are offering bargains in gents' furnishing goods that cannot be equaled in the State. Our boys' clothing department is doing a splendid trade, showing our prices to be popular.

Our millinery department is in receipt daily of new novelties for head-gear, and this season's styles embrace the most becoming and desirable.

PEOPLE'S STORE!

41, 43, 45 Spring St.

N. B.—Country orders promptly filled. Our Illustrated People's Protector and Price List mailed free upon application. Handsome Cornice Poles given away with every pair of Lace Curtains or 6 yards of Curtain Net. ja20tf

Lee Ching Chung & CO.,

Wholesale and retail dealers in Rice, sugar, Tea, Chinese and Japanese Fancy Goods. Also, Chinese Employment Office. 1st Upper Main street, Los Angeles. se26tf

Savings Fund and Building Society of Los Angeles.

The Secretary of the above Society will be at the office of Miles Bros., 112 Spring street, Temple Block, each Saturday evening, from 7 to 9, until further notice, for the purpose of receiving payments from members and to extend information as to the methods and objects of the Society to all desiring it. ...d 1m E. H. GRABETT, Secretary.

Nittinger's Specialties.

12½ N. Main street, near First. Telephone 113.

R. R. TICKET BROKER. feb17tf

For Sale—Lodging house of 17 rooms, well furnished at very low price; in good location; ... of selling, parties are going to move ... also restaurant, price $300; also commission business. F. NITTINGER. au31 tf

C. Stevens and F. E. Stevens, Dentists. The best sets of teeth $8.00. Teeth extracted and replaced with new ones same day. Teeth without plates. All operations guaranteed. Rooms 18 and 19, Schumacher Block, opposite Postoffice.

Piano-Forte Music Teachers.

Mrs. and Miss Deleval will give lessons on the Piano at their residence, 37 Daly street, East Los Angeles, or at the residence of pupils. Address through the Postoffice, box 290, or by personal application at residence. oc26 1m

Mme. Morey,

The renowned fortune teller, can be safely consulted on all subjects, love and marriage, locating mines, and business generally, at 220 N. Main street, Room 10. Gents, $1; Ladies, 50c. oc15 1m

LOS ANGELES DAILY TIMES.

VOL. V...NO. 273. LOS ANGELES, CALIFORNIA, TUESDAY MORNING, OCTOBER 21, 1884. FIVE CENTS.

MISCELLANEOUS.

CITY OF PARIS!

The Peerless Dry Goods Emporium of Southern California,

105 and 107 North Spring Street, Los Angeles.

GRAND OPENING---FALL AND WINTER, 1884.

Latest Parisian Styles, Magnificent Goods,

BEAUTIFUL PATTERNS AND UNEQUALED LOW PRICES.

OUR ENORMOUS STOCK OF DRESS GOODS, SILKS AND VELVETS has arrived, and is

NOW BEING DISPLAYED!

Ladies in the city and the surrounding country are most cordially invited to call and inspect this most beautiful and complete stock. Nothing like it in Southern California.

In Styles, Quantity, Quality and Uniform Low Prices, we Lead.

Goods marked in plain figures. ONE PRICE.

STERN, CAHN & LOEB.

my29 tf

MISCELLANEOUS.

Grand Fall and Winter Opening.

H. MOSGROVE & CO.,

The Only Cloak House,

Having just received an elegant new stock in their line, beg to announce to their friends that on Monday, Oct. 13th, they will have their

Grand Fall and Winter Opening,

On which occasion they will show all the newest and latest novelties in the way of wraps to be found in

SAN FRANCISCO

—AND—

Eastern Markets.

Their facilities for securing the most fashionable goods to be obtained are unsurpassed, and they have taken every advantage they possessed in order to obtain

A First-class Stock of New Goods.

They offer to intending purchasers new goods, latest styles and low prices, conditions that should please all. A visit to their establishment will satisfy the most exacting buyer.

H. MOSGROVE & CO.,

21 South Spring Street.

oc12

FOR LAMPS, Gas Fixtures, Crockery, *GLASSWARE,* Silver Plated Ware, Etc.,

GO TO HEADQUARTERS,

C. W. Gibson Company,

108, 110 & 112 N. Main.

oc12 1m

For Large Assortment

Mantels, Grates, Stoves, RANGES,

House Furnishing Goods,

—GO TO—

Clapp Bros & Co.,

Nos. 30 & 32 North Spring St.

oc15 tf

LADIES, ATTENTION.

The richest and best assortment of

MILLINERY AND FANCY GOODS

Ever brought to this city is now on exhibition at Mrs. Loman's.

Thanking you for your past patronage, I hope to receive a fair share of your favors in the future. I SELL LOWER THAN ANY OTHER HOUSE IN TOWN.

MRS. M. L. LOMAN,

13 North Main St., Hellman Block.

oc1 1m

FOR SALE.

66 Acres of choice fruit land, with pure mountain water, near the base of the Sierra Madre Mountains, 1,500 feet above the sea, commanding one of the finest views in the world.

One of the best locations for persons afflicted with asthma, throat or lung trouble.

Rare opportunity to secure a bargain and make a beautiful home.

G. A. SWARTWOUT,

New York avenue, Pasadena Highlands.

oc3 1m

We are prepared to furnish and put in perfect working order

Electric Call Bells, Annunciators, Burglar Alarms, Electric Gas Lighting Apparatus, etc.,

At the very lowest prices. Electric Bells for front doors are just the thing. Please examine the stock. W. C. FURREY, je19tf 59 and 61 N. Spring Street

....THERE ARE....

Desirable Office Rooms

to be had in the

Downey Block.

Apply to J. DOWNEY HARVEY, room No. ..., at the head of the South stairway. ... tf

MISCELLANEOUS.

CONSUMPTION

And all the various diseases of the Head, Throat and Chest, including

Eye, Ear and Heart,

—Successfully treated by—

M. Hilton Williams,

M. D., M. C. P. S. O.,

At 257 North Main st., opposite the Baker Block, Los Angeles, Cal.

PROPRIETOR, OF THE DETROIT

Throat and Lung Institute,

—At Detroit, Michigan.—

Our California office is personally conducted by Dr. Williams, and is permanently established for the cure of

Catarrh, Throat Diseases, Bronchitis, Asthma, Consumption, Catarrhal Ophthalmia (sore eyes), Catarrhal Deafness.

Also diseases of the heart. Our system of practice consists in the most approved Medicated Inhalations, combined with proper constitutional treatment. Having devoted all our time, energy and skill for the past 18 years to the treatment of the above diseases, we are enabled to offer the afflicted the most perfect remedies and appliances for the immediate cure of all those troublesome afflictions.

Catarrh.

Catarrh is often regarded by the patient as a cold in the head, and he often expresses his astonishment at his remarkable tendency to contract a fresh cold; indeed he declares that he is scarcely free from one cold before he takes another, and yet he is always exceedingly careful; it is also a matter of surprise to him that the cold always seems to settle in the head and throat.

At times many of the symptoms of catarrh may seem to abate, and the patient is led to hope that the disease is about to wear off, but another class of symptoms soon appear, and he learns to his horror that instead of recovering from the disease, it is somewhat changed in its character, and has extended to the throat. A sense of weariness is often felt in reading, speaking, or singing; hoarseness at times occurs; a sensation of dryness is felt in the throat, or it appears that some foreign substance, as for instance, a hair, obstructed the throat; there becomes a sense of languor and fatigue, breath lessens upon a little exercise, a short, hacking cough, a peculiar sound in clearing the throat, a feeling as though there were not room enough in the chest to breathe—these and other symptoms occur after the disease has made considerable progress. Then it is a time when consumption is about to begin its dreadful work. Up to this time the progress of the disease may have been slow, and the patient may, in expressing his confident hope that it will "wear off," declare that he has had the catarrh for years, and has not seemed to become much worse, and trusts that he will "bye-and-bye" recover; but his delusion is the grand error that has peopled our cemeteries with consumptive forms, as all forms of catarrh end finally in consumption.

The treatment of this disease requires care and perseverance to conduct it to a successful issue. The remedies must be carefully adapted to the stage of the disease in each case, and applied directly to the parts affected, which may be done by the patients themselves, wherever they may be, and without hindrance to their daily occupation; and we would hereby urge our eastern friends the necessity of direct medication in the treatment of these diseases, and not to depend upon the beneficial effects of the climate alone for their restoration to health, as in this way thousands find their way to the grave, who might have been cured with the aid of proper remedies.

Inhalations are applicable to all diseases of the respiratory organs, including catarrh, throat diseases, asthma, bronchitis, consumption, and thousands of cases can be cured by this mode of treatment when nothing else can reach them. A positive cure effected in every case if taken in time.

Consultation free, and prices within the reach of all.

Those who desire to consult me in regard to their cases had better call at the office for an examination, but if impossible to visit the office personally, may write for "List of Questions" and circular, both of which will be sent free of charge. Address

M. HILTON WILLIAMS, M. D., M. C. P. S. O.,

275 North Main st., Los Angeles, Cal.

Office Hours: From 10 a. m. to 4 p. m. Sundays, from 4 to 5 p. m. Residence, 16 South Charity street. oc10 d&w

DOBINSON & FAIRCHILD,

Real Estate

AND

INSURANCE AGENTS,

Have numerous bargains in

City Real Estate,

Both improved and unimproved; also in vineyards and ranch property, large and small. Will give any desired information on application.

Attention is specially invited to our

INSURANCE DEPARTMENT,

EMBRACING

FIRE, LIFE AND ACCIDENT.

None but the best of companies represented. Call and see us before you insure elsewhere.

DOBINSON & FAIRCHILD,

42 North Spring Street.

NOTICE.

Los Angeles, Sept. 25, 1884.

In conformity with a recommendation of the California State Bank Commissioners, and the further action of the San Francisco Associated Banks, we, the undersigned, do hereby mutually agree and pledge ourselves, each to the other, that we will discontinue and refuse all current overdrafts from and after October 1st, next.

FARMERS' AND MERCHANTS' BANK Of Los Angeles.

FIRST NATIONAL BANK Of Los Angeles.

LOS ANGELES COUNTY BANK.

LOS ANGELES NATIONAL BANK.

s28 1m

C. Stevens and F. E. Stevens, Dentists. The best sets of teeth $8.00. Teeth extracted and replaced with new ones same day. Teeth without plates. All operations guaranteed. Rooms 18 and 19, Schumacher Block, opposite Postoffice. my5tf

$2500.

Will exchange for small business lot or city property a 20 acre farm 8 miles from San Buenaventura; 6,000 grapevines, 300 English walnut trees, 300 mixed fruit trees, all 8 years old; house, barn, winehouse, chicken house; all level sandy loam; good water right. Apply H. COUZENS, 314 Pearl st. oc19 1w

Dressmaking.

Mrs. J. E. Bullock and Mrs. R. A. Hartwell, of Boston, Mass., are permanently located at No. 12 Hellman street, East Los Angeles, where they are prepared to do first-class Dressmaking at prices which will please. oc19 1m

HOMŒOPATHIC PHYSICIANS.

DR. O. H. BEACH. DR. M. FERNANDEZ

DRS. BEACH & FERNANDEZ, Homœopathists. Office, 108 Main street, over American Cash Store, Los Angeles, Cal. jan8-tf-W mar24tf

Dr. J. B. Owens. Homœopathist and Surgeon. Makes a specialty of diseases of women. Also all forms of chronic diseases. Office hours 10 a. m. to 12 m.; 2 to 5 and 7 to 8 p. m. Office in Postoffice block, rooms 6 and 7. Calls answered at office at all hours. mar1-d&w-tf

M. T. Wilson, M. D., Homœopathist. Office and residence, 29 S. Spring st. Office hours, 1-4 to 7-8 p. m. se23tf

W. N. Davis, M. D., M. C. P. S. O., Homœopathist. Office, 45½ North Spring st. Specialty, chronic disease. Consultation free. se20 1m

J. J. Peckham, M. D., 181 New High street. Office hours: To 10 morning, at 3 afternoon, after 6 evening. f19 tf

J. MILLS BOAL, M. D. Homœopathic Physician and Surgeon. May be found at rooms Nos. 1, 2 and 3, Bumiller Building, No. 39 N. Spring street. Telephone No. 135. East Los Angeles telephone at No. 58 Daly street. my21-tf

DRS. COOK & BIRD, Homœopathic Physicians and Surgeons. Office—Room 40, Nadeau Block. mch1 tf

F. DeW. Crank, M. D., Homœopathist. Rooms 35 and 36 Baker Block. Office hours: 10 to 12 a. m. 2 to 4 and 7 to 8 p. m. Special attention given to diseases of infants and children. n1-tf

A. S. Shorb M. D., Homœopathist.—Office, Main Street, Mascarel Block; residence, 137 Spring St., Los Angeles. Office hours, 11 to 12 a. m., 1 to 4 p. m. j10-tf

TEACHERS.

The Los Angeles Conservatory of Music. No. 406 South Main Street, near Fifth, an institution devoted exclusively to the study of music. Furnishes instruction in all branches of music through a thorough graded and systematic course of study. Each department in charge of an artist of the highest excellence and proficiency, thoroughly familiar with the methods of teaching in the New York and New England Conservatories, Cincinnati and other colleges of music. The location healthful and central. Homes found for pupils from abroad. Use of Musical Library. Sheet music and instruments for practice furnished at special rates to pupils. Office hours from 9 a. m. to 3 p. m. For prospectus, terms, etc., address MRS. E. J. VALENTINE, President, Lock Box 650, Los Angeles, Cal. oc6 1m

Miss H. R. Porter, A teacher of experience, will open a day and boarding school for children, October 27, 1884, at 212 West 5th st., between Fort and Hill. oc16 1m

Miss Buckle, Teacher of Singing — Italian method. 410 South Main street. oc1 1m

J. Bond Francisco, Violinist. Instruction to beginners or advanced scholars. Room 7, Opera House. may 1-tf

LOAN OFFICE.

STAR LOAN & BROKERS' OFFICE No. 6 Commercial Street, advances money on, also buys and sells, all kinds of personal property, watches, jewelry, pistols, guns, etc. All transactions strictly confidential. feb27tf

REAL ESTATE AGENTS.

POMEROY & MILLS, Real Estate Agents. Loans negotiated. Notaries Public. Office cor. of Spring and Court streets, opposite Court House. aug17-tf

JEWELERS.

D. C. Roberts. For specs, eye glasses, Microscopes, Telescopes, Opera Glasses, etc., call upon D. C. Roberts, 19 N. Spring St., opp. P. O. sep10tf

Notice. The best place in Los Angeles to get solid gold jewelry made, engraved or repaired in the best possible manner is at BERNHARD POL & CO., 147 South Spring street 1st. se23tf

JAMES MONTGOMERY, Practical Watchmaker and Jeweler, 34 South Spring street, next to the Southern Methodist church. Special attention paid to fine watch repairing, in all its branches. All work intrusted to my care will be done promptly, honestly and to the best of my ability. Watches cleaned for $1.50 and warranted for one year. Jewelry of every description made to order and neatly repaired. oct30-t

MISCELLANEOUS

D. McFarland, Mortgage, Loan and Investment agent, 10 Commercial street, Los Angeles, Cal. Money to loan on warehouse receipts for grain or general merchandise. oc12 1m

Employment For those wanting work of any kind male or female. Help furnished free. Send your orders. E. W. REID, Room 5, Postoffice building, Los Angeles.

W. H. Holmes & Co., Collection Agency; facilities for collecting throughout United States. Rooms 10 and 11, Bumiller Block, 41 N Spring street, Los Angeles, Cal. au31 3m

Lorrain & Schafer. (Successors to Wagenbach & Lorrain.) City Steam Dyeing House. Clothes cleaned and dyed in the best manner. Ladies silk dresses and ribbons dyed black a specialty. f6 tf

Jas. T. Taylor, Civil Engineer and Surveyor, Pomona, Cal. Office, Main street. P. O. Box 1496. ...

HORSESHOEING. J. GOODWIN, 128 Spring Street, nearly opposite Turnverein Hall. Horses shod in the most approved fashion. Shoes made for all diseases of the feet. aug1-tf

Bureau of Information, Employment Office, R. R. Ticket Broker and Real Estate Agt.; property sold on installments. F. NITTINGER, 12 North Main st. Telephone 113. Residence, Fifth and Hope sts. au31tf

California Excursions. Toler's California Excursions leave Chicago and St. Louis every month for California. If you have friends to come, leave their addresses at 19 Spring street, Los Angeles, and will send them special information. W. H. TOLER. au26tf

Hay For Sale at a Bargain.

40 tons average hay, rope-baled, at $8 00 per ton. Must be sold to make room. Apply at 9 Nadeau Block, at once. oc2 tf

FUEL.

Now is the time to lay in your winter's fuel.

HOLMES & SCOTT,

At 157 South Spring Street, are now receiving and have to arrive large stocks of both coal and wood.

Special rates on stove wood in quantities. oc2 1m

AUCTION HOUSE.

A. T. Wilder's Auction and Commission House—Poultry, furniture and other goods received and sold on short notice. Salesrooms, 129 First street. Address *A. T. WILDER, Turner St., Los Angeles.* o5 1m

MISS L. J. HAMMOND

Has just returned from San Francisco, after an absence of three weeks, bringing with her a large stock of millinery goods in all the latest styles and novelties at remarkably low prices, at her new store, No. 36 South Spring street. oc26

PHYSICIANS.

Dr. Julia Wellman-Urmy. Graduate of the Eclectic Medical College, Cincinnati, Ohio. Having devoted several years to the special study and application of electricity in chronic cases, will make a specialty of the treatment of chronic diseases and all diseases of women. Office and residence, 410 South Main street. Office hours from 10 a. m. to 4 p. m. Calls promptly answered and electricity only used when it will reach the case better than medicines. oc1 tf wtf

F. R. Frost, M. D., Office and Residence, No. 17 North Main street, rooms 3, 4 and 5, Hellman Block. Telephone No. 96. oc3tf

A. R. RHEA, M. D. Physician & Surgeon. 45½ N. Spring st., Ponet-Bumiller Block. Diseases of children a specialty. Office Hours: 9 to 10 a. m., 2 to 5 and 7 to 8 p. m. m31 tf

H. S. Orme, M. D. Office 120 Main Street, Lanfranco Block, Rooms 1, 2 and 3. Residence 137 Bunker Hill avenue, near corner Temple street. m24 tf

Dr. J. H. Utley, Physician and Surgeon. Office, No. 4 Allen Block, corner of Spring and Temple streets, Los Angeles. Residence, Mrs. Wollweber's, Third street, near Fort. Office Hours: 8 to 11 a. m., 1 to 4 p. m. sel4tf

ELIZABETH A. FOLLANSBEE, M. D. Office and Residence, 211 Fort St. Hours from 8 to 10 a. m. and 4 to 6 p. m. Spring street cars pass the door. apr16-tf

H. B. Lathrop, M. D., C. P. V. Watson, M. D., Residence, 23 S. Spring st. No. 212 S. Hill st.

Drs. Lathrop & Watson, Physicians and Surgeons. Office, 20 South Spring street (rooms 1, 2 and 3 Roeder Block). Dr. Lathrop—Office hours: 8 to 10 a. m., 12 to 2 p. m., 4 to 6 p. m. Dr. Watson—Office hours: 10 to 12 m., 2 to 4 p. m., 7 to 8 p. m. aul9tf

P. T. Huckins, M. D., Hellman Block, (over Orange Store), No. 17 N. Main st. Morning hours begin at 10 a. m. and close at 1 p. m.; evening hours begin at 7 p. m. and close at 8 p. m.; hours between 11 a. m. and 1 p. m. devoted to special treatment of eye, ear and throat. Residence No. 430 Spring street. Telephone number, office, 96; residence, 258. oct4-tf

G. J. ROWLEY, M. D., Office and Residence in Bryson Block, 39 South Spring st. Office hours: 9 to 12 a. m., 2 to 5 p. m., 7 to 8 p. m. je29 tf

Dr. Chas. A. H. de Szigethy, Los Angeles, Cal. Residence, Pearl street corner Ninth. Office, Schumacher Block opposite Postoffice, Rooms 20 and 21. Office hours, 10 to 12 a. m., 2 to 4 p. m., and 7 to 8 p. m., at residence. Telephone No. at office and residence, 169. Day and night calls answered. jan8 tf

Mrs. Dr. Minnie Wells. Diseases of women; also Obstetrical cases, a specialty. Two hours daily devoted to Electro Thermal and Solar Baths—only one in the city. Calls promptly attended. Office and residence, 341 Spring street. m1 tf-d&w

M. P. Chamberlin, M. D., Los Angeles, Cal. Office, Rooms 4 and 5 Bryson Block, Spring street. Residence, Chicago avenue, Boyle Heights. Office hours, 10 to 12 a. m., 2 to 5 p. m. Obstetrics and diseases of women a specialty. ja8 tf

C. W. Lasher, M. D., Physician and Surgeon, North Spring street, opposite postoffice, rooms 4 and 5, Shumaker Block. Office hours 10 to 12 a. m., 2 to 4 and 7 to 8 p. m. Telephone No. 220. Residence at office. d1-tf

F. T. Bicknell, M. D., Office: Rooms 1 and 2, Shumaker Block, opp. P. O. Office hours, 10 to 12 a. m., 2 to 4 and 7 to 8 p. m. Residence Fort Hill. Telephone 220. f14tf

Dr. Walter Lindley No. 216 Fort street, next to Wollweber's Drug Store. Telephone 42. Office hours 2 to 4 p. m. je19-tf

ARCHITECTS.

R. B. Young, Architect and Superintendent. Office: Rooms 5 and 6, Nadeau Block. se26tf

W. R. PHELPS, Architect, Carpenter and Joiner, office and store fixtures and general jobbing, 132 and 134 Los Angeles street. Plans and specifications furnished. General agent and manufacturer of Rich's Hammock Supporter on the Pacific coast. je15tf

HAZLEDINE & DE LANE, Architects, Room 1, Kurtz Block. Entrance No 5 First st. d1 tf

Boring & Haas Architects, Rooms 9 and 10 Schumacher Block, Los Angeles. n29-tf

J. HALL, Architect and Sanitary Engineer, 7½ North Main street, rooms 4 and 5. je6-tf

E. F. KYSOR. OCTAVIUS MORGAN. KYSOR & MORGAN, Architects. Room No. 8, McDonald Block, Los Angeles, Cal. jy11-tf

B. REEVE, Architect and Surveyor, Room 10 Phillips' Block, Main Street. Residence West Washington Street, Los Angeles, Cal. Twenty-two years' experience. je10 tf

C. H. Brown, Architect — Room 4, Widney Block, First street. Office hours 8 to 5. ap29tf

SPECIALISTS.

TO LADIES. Many years of practical experience in those monthly diseases incident to young womanhood, such as painful or scanty menstruation, amenorrhœa, dismenorrhœa and female diseases of all kinds cured with unfailing certainty by DR. MINNIE WELLS, 341 Spring S.. oc18 tf

Mrs. M. S. Brown, Trance Medium and Clairvoyant Physician, will be found Wednesdays, Thursdays and Fridays at 209 Temple street, Los Angeles, Cal. oc5 1m

Dr. C. H. Edmonds, Veterinary Surgeon, 17 First street, Los Angeles, California. Residence, Alameda street, Vernon district. se5

MRS. C. E. BOURCY, M. D. Treats all female diseases with perfect success, and gives all attention to females especially. Confinement cases promptly attended to. Best references furnished. Has cured hundreds affected with chronic diseases. Can be found at home at all hours. Office, No. 115 First street, between Fort and Spring streets, opposite Nadeau Block. d 1y12-tf w my17-tf

Dr. Soo Nong Cures consumption, falling womb, cancer, diphtheria, piles, catarrh, asthma, hernia, earache, tumor, painful menstruration, chicken-pox, ague, toothache, paralysis, rheumatism, small-pox, dyspepsia pains in the stomach, rectum; cuts off limbs, sets bones, etc. Consultation free. 120 upper Main street. au1 6m

Mrs. Lenzberg, Test and Business Medium.—Consultations, 9 a. m. to 7 p. m. 23 Vine street, near First. feb24 tf

Dr. Wing Fawn, Chinese Physician and Surgeon, No. 215 Temple street, adjoining Kwong Hing Store. au15tf

ATTORNEYS.

Z. T. Cason, Attorney at Law, 302 N. Main St. Special attention given to collecting. au16tf

Conrey & Swanwick, Attorneys-at-Law, 16 Allen Block, corner Spring and Temple streets. je27tf

C. W. MORTIMER, Attorney-at-Law. Commissioner of deeds for England and her colonies. Legal agents in England and Canada. Office—74 Temple Block, Los Angeles. aug7-tf

J. BROUSSEAU, Attorney at Law. Nos. 86 and 87, Baker Block. ap26 tf

SEARCHERS OF TITLES.

W. H. H. Russell, W. F. Poor, Oren N. Raney.

Russell, Poor & Raney, Abstract and Law Office, Rooms 1, 10 and 11, Wilcox Block, 40 North Spring street, Los Angeles, Cal. Telephone No. 119. sep4tf

E. Unger. W. H. Holmes.

Unger & Holmes, Searchers of Records and Conveyancers, rooms 10 and 11, Bumiller Block, 41 N. Spring st., Los Angeles, Cal. au31 3m

Henry N. Galloway, Attorney-at-Law; D. B. Lienau.

Calloway & Lienau, Examiners of Titles and Conveyancers. Rooms 1 and 2, Moore Block, Court street, opposite Courthouse, Los Angeles, Cal. n10 tf

DENTISTS.

W. H. Masser, M. D. D. D. S., D. R. Wilder, D. D. S., Dentists, Rooms 15, 17 and 18 Nadeau Block. The insertion of lost teeth without a plate a specialty. Teeth extracted without pain by nitrous oxide gas and vitalized air. Reasonable prices. mh15tf

DR. S. H. TOLHURST, Dentist. Painless and safe extraction by vitalized air. We have adopted eastern prices, and employ none but regular graduates and experienced dentists, so warrant all work at room 2 over post-office. d-jy13-tf

Dr. L. W. WELLS, Dentist. Filling a specialty; teeth extracted without pain. A lady physician in attendance. All work guaranteed. No. 17 N. Main St., over Grange Store. Rooms Nos. 22 and 23. ja9-w-tf

Baxter Todd M. D., Dentist—Office 38 Spring street, Mohr Block, room 9, Los Angeles. jan7tf

LODGE MEETINGS.

LOS ANGELES LODGE, 35, A.O.U.W. Regular meetings of the above Lodge are held every Friday evening at Odd Fellows' Hall, Postoffice Building. Visiting brethren cordially invited. L. H. CYRENIUS, M. W. E. WHITE, Recorder.

The Times.

Office—Temple, Main and New High.

For the North Pacific Coast, local rains, partly cloudy weather; Middle and South Pacific, generally fair weather.

THE MORNING'S NEWS.

There was a great flurry in the Pittsburg oil market yesterday.

The Grand Hotel at Lauterbrunner, Switzerland, was burned yesterday. Damage, $100,000.

Joseph Cook is en route to Portland, Oregon, and will deliver three lectures there, November 6, 7 and 8.

Mr. Blaine was interrupted in his speech at Fort Wayne, Indiana, yesterday, by a lot of Democratic hoodlums.

Governor Cleveland was assaulted at Albany by a crank yesterday, whose brother-in-law he had refused to pardon.

The Canadian Pacific railway management took over from the contractors yesterday a portion of the line from Sudburg.

The residence of J. R. Hodson at Sacramento was burglarized of watches, diamonds and jewelry last evening valued at $1,300.

In response to an invitation, Governor Cleveland and staff will review the National Guard in New York city on Tuesday next.

A Moscow dispatch says the German theater and seventy-six shops were destroyed by fire there yesterday. The damage is estimated at 300,000 roubles.

The National Prohibition party favors unlimited Chinese immigration and the Democratic party.

Mr. Blaine is bound for the White House. He is on the right train, and you Democrats, if you want to "git thar," you'd better "git aboard the keers."

The silver-tongued orator, Fitch, spoke eloquently in defense of Christianity, and against Ingersoll paganism, at the Opera House last night. We present in another part of the Times a fair synopsis of his lecture.

A Santa Ana correspondent of the Times goes to the core of the matter in his letter showing the alliance of the Democrats and Prohibitionists. The Cleveland spigots and St. John bigots are hunting in couples this year. 'Tis a strange and an infamous alliance.

Arrah, Paddy, dear, and did you hear
The news that's going round?
The Democrats are everywhere
A-losing their old ground.
With Blaine and Logan tried and true—
The finest ever seen—
We'll wake the land from North to South,
And paint it red—and green.

The Los Angeles Herald remarks editorially:

The Herald's reports of the Fair and races have, as is customary with this journal, been thorough and exhaustive and have far surpassed in accuracy and amplitude those of its contemporaries.

The Herald keeps constantly on hand a large and choice stock of gall, which is daily reinforced by fresh supplies from its own manufactory.

The Prohibitionists of Los Angeles county have converted themselves into a lot of bushwhackers. They have entered the service of the Democratic party, their life-long enemy, and are firing from the bush into the faces of the Republicans, from whom they have received the only help they ever got outside of their own slim and impotent ranks.

Since the Ohio election the Democratic press of the West say they never expected to gain Ohio. The following is a double-leaded dispatch from Columbus to the Cincinnati Enquirer from its own correspondent on Sunday night preceding the election:

If the Democrats should lose Ohio, from thence forward I disavow all faith in political managers. One cannot explain Chairman Bargar's confidence on any theory save that of success. To-night he reiterates with even more vehemence that the State cannot be lost. In this Governor Hoadly enthusiastically unites.

Frank Hurd, the Ohio free trader, scorned to play the double role that a good many candidates of his party essay, in their efforts to "git thar." He went in on the straight issue of free trade against protection, and came out badly worsted. He was elected to the present Congress by a majority of 1,104. He is beaten now by about the same vote, making a difference of over 2,000 votes in a total vote of 28,000. The result tells the story in Ohio, and Hurd's case will do very well as a test case in the nation.

Those Democratic politicians and newspapers who have been undertaking to take charge of the Germans and run them into the Bourbon camp have probably discovered by this time that the average German citizen has a habit of thinking for himself. That is amply proved by the result of the Ohio election, where the men of that nationality did not "disaffect" to any alarming extent. Mr. Schurz failed to flaunt his bloody self to any purpose in the Buckeye State.

J. F. Evans, Special Agent of the U. S. Treasury, stationed in San Francisco, is now in Los Angeles, accompanied by Mrs. Evans. They are stopping at the Pico House. Mr. Evans is an old and trusted officer of the Treasury Department, charged with the performance of very important duties in connection with the customs at one of the first ports in the country. These duties he discharges with ability and fidelity. He wears a Blaine hat, and will stop among the orange groves several days.

One "B.," whose identity is not unknown, has a growl in the Evening Express against the Times because we said that our aim is not to overload our Sunday issues with politics, save to give the *news* of current political events; in other words, to eschew political discussion on one day in the week, as a rule. "B.," who does not appear to have any sense, but to be animated chiefly by a spirit of cussedness, carpingly seeks to make the point against the Times that after laying down the above rule, it printed "a column and a half, nearly, of the details of the Prohibition County Convention," etc., which action, "B." thinks, was highly inconsistent on our part. "B." is wrong there. We gave a report of the Prohibition Convention *as news*, believing our readers desired it, and knowing they had a right to expect the paper they are in the habit of reading to furnish such news, the same as other news, whether political or general. Whether the language used by the speakers at that convention was vindictive or moderate, senseless or sensible, mattered not. Our readers wanted to know what was *done* there and we aimed to supply that want. We believe the Republican party is strong enough to stand the abuse of the Prohibitionists, who are well known as the allies of the Democracy, and the Times is not afraid to publish the worst they can say against the party of progress and enlightenment. Our readers want to know, you know, what our friends the enemy are saying, so as to be able to bring the trip-hammer of truth down upon it with great violence. Don't you see, "B."? or are you an able blockhead—a natural-born eejit?

AMONG HOOSIERS.

Mr. Blaine's Speech at Fort Wayne Yesterday.

INTERRUPTED BY DEMOCRATIC ROWDIES.

Reasons Why Indiana Should Vote with the Republicans—What a Democratic Success Really Means.

Associated Press Dispatches to The Times.

Elkhart, Ind., Oct. 20.—Blaine left for South Bend this morning at 10 o'clock on a special train. John C. New and a number of Indiana speakers were also on the train. The plan for the day was to drop one speaker at each place where the train stopped, so as to have an orator address the crowd after Blaine had gone. At Elkhart, the first stop, there was a crowd of 8,000 people. Blaine left the train and ascended the stand, where he addressed the people and confined his remarks entirely to the tariff issue. Indiana was very unimportant in the list of States, but last year its industrial products reached the enormous sum of $150,000,000. He wanted to ask any fair or candid man, be he Democrat or Republican, whether that great prosperity could have been reached without a protective tariff. The two parties were divided upon this issue. "Be careful in your judgment as freemen upon the 4th of next November," said Mr. Blaine, as he bid Elkhart good-bye.

INTERRUPTED BY DEMOCRATIC HOODLUMS.

Fort Wayne, Ind., Oct. 20.—About 2:30 the train arrived at Fort Wayne. There was a large crowd at the depot and all along the route to the Aveline House, to which Blaine was driven. The streets in front of the hotel and Courthouse square, opposite, and all the adjacent streets were filled with a dense mass of people. When Blaine appeared on the balcony he was loudly cheered, but from one portion of the crowd, including a number of men wearing tall, white hats, there came cheers for Cleveland, and when Blaine attempted to speak he was interrupted by shouts and yells and cheers for Cleveland, coming from the same quarter. Therefore he declined to speak from the balcony, and re-entering the hotel he left it again by a side door, and in company with Chairman New and Hon. William McKinley, of Ohio, was driven up Calhoun street to a point opposite Library Hall. The great body of the crowd followed him, and here, standing upon the driver's seat, he made a speech, as follows:

Citizens of Indiana: The October elections in Ohio and West Virginia have put a new phase on the national contest, or rather they have reproduced an old phase. [Cries of "Good."] The Democratic party, as of old, consider they now have the South solid again. They believe that they will surely get 153 electoral votes from the sixteen Southern States, and then they expect, or they hope, or they claim that they may secure New York and Indiana ["Never, never; it is a dream], and that with New York and Indiana added to the solid South, they will seize the government of the nation. ["They can't do it! Never!"] I do not believe that farmers, business men, manufacturers, merchants, mechanics, and last of all and most of all, I do not believe that the soldiers of Indiana can be put to that use: [Great cheering and cries of "Never! Never!"] I do not believe that the men who added lustre and renown to your State through

FOUR YEARS OF BLOODY WAR

can be used to call into the administration of the Government the men who organized the great rebellion. ["No, no, never."] In the Senate of the United States the Democratic party have 37 members, of which number 32 come from the South. Of their strength in the House of Representatives a majority of Representatives come from the South, and now the intention is, with an absolutely solidified electoral vote from the South, added to the votes of the two States I have named, to seize the Government of the Union. That means a great deal. It means that as the South furnishes three-fourths of the Democratic strength it will be given the lead and control of the Nation in the event of a Democratic triumph. It means that the great financial and industrial system of the country shall be placed under the direction of the South; that our currency, our banks, our tariff, our internal revenue laws—in short, that our whole system upon which the business of the country depends shall be placed under the control of that section. It means that the Constitutional Amendments to which they are so bitterly opposed shall be enforced only so far as they may believe in them; that the National credit, as guaranteed in the fourteenth amendment, that the

PAYMENT OF PENSIONS TO SOLDIERS

of the Union, as guaranteed in the same amendment, shall be under their control, and what that control might mean can be measured by the bitterness with which those amendments were received by the Democrats of the South. There is not one measure of banking, of tariff or finance, of public credit, of pensions, not one line of administration upon which the Government is conducted to-day to which the Democrats of the South are not recorded as hostile, and to give them control would mean a change the like of which has not been known in modern times. It would be as if the dead Stuarts were recalled to the throne of England; as if the Bourbons should be invited to administer the Government of the French republic; as though the Florentine dukes should be called back and empowered to govern the great Kingdom of Italy. [Cries of "Good," and cheers.] Such a triumph would be a fearful misfortune to the South itself. Under a wise administration of the Government by the Republican party it has been steadily and rapidly gaining for the past ten years in all the elements of material prosperity. It has added gorgeously to its wealth since the close of the war and has shared fully in the general advance of the country. To call that section now to the rulership of the nation would disturb its own social and political economy, would rekindle smouldering passions, and under the peculiar leadership to which it would be subjected, it would organize

AN ADMINISTRATION OF RESENTMENT

of reprisal, of revenge, and no greater misfortune than that could come to the nation or the South. It would come as a reaction against the progress of liberal principles in that section, a progress so rapid that the Republicans are waging earnest contests in those States, whose interests are demonstratively identified with the policy of protection against the baneful spectacle of a solid South. I am sure that Indiana will protest, and on the whole conclude to stand where she has stood in the past. I believe that you will stand where you stood in war; that you will stand for the principles and policies which have made your State bloom and blossom as a rose, and which have made the American republic in manufactures and in agriculture the leading nation of the world—[Great cheering.]—leading nation of the world not merely in a material sense, but in a moral and philanthropic sense a country in which every man has as good a chance as every other man, and which among other great gifts bestows absolutely free suffrage. [Cheers.] You enjoy that suffrage, and on the fourth day of November next you are to say for which party, for which policy, you will cast your votes. [Loud cries of "For Blaine! for Blaine!"] Not for me personally. ["Yes, yes, yes."] No, I am not speaking for myself. No man ever met with misfortune in being defeated for the Presidency, while men have met great misfortunes in being elected to it. I am

PLEADING NO PERSONAL CAUSE.

I am pleading the cause of the American people. ["That's it," and cheers.] I am pleading the cause of the American farmer and American manufacturer and mechanic and American labor against the world. [Great cheers.] I am reproached by some excellent people for appearing before these multitudes of my countrymen upon the ground that is inconsistent with the dignity of the office for which I am named. ["No, no, no."] I don't feel it to be so. There is not a courtier in Europe so proud but that he is glad to uncover his head in the presence of his sovereign. So I uncover in the presence of the only earthly sovereignty I acknowledge, and bow with pride to the free people of America. [Great and prolonged cheering.]

After Mr. Blaine had finished Mr. McKinley was called for, and made a brief speech, which was enthusiastically applauded. Blaine was then driven to the residence of Hon. Jesse L. Williams, where he will spend the night. After tea the clergymen of the city called upon him in a body. To-morrow he will go to Indianapolis, making several stops by the way.

Blaine's Future Movements.

Chicago, Oct. 20.—Blaine telegraphs to the Illinois Republican State Committee that he will leave Springfield immediately after speaking there on Friday evening next by an extra train for Chicago, stopping half an hour at Bloomington, and that on Saturday morning he must make a running trip to Milwaukee, coming back to Chicago in the evening in time for a grand demonstration that is preparing for him there. He will probably leave here for New York Saturday night.

America Accepts.

London, Oct. 20.—A dispatch to Reuter's Telegram Company says: America has accepted the invitation to take part in the conference. Bismarck will probably preside.

GENERAL LOGAN.

He Makes a Speech at Dubuque, Iowa, Yesterday.

Associated Press Dispatches to The Times.

Dubuque, Iowa, Oct. 20.—General Logan was introduced to a large audience by Colonel D. B. Henderson. He confined his remarks almost exclusively to the tariff. After thanking the citizens of Iowa for the reception tendered him, he entered into a discussion of the issues of the day, and the records of the two parties were briefly sketched. General Logan gave several illustrations showing the practical effect of the tariff. He claimed that under a free trade policy, before American manufactories were established to compete with England, the American people were compelled to pay such prices as England chose to put upon her goods, and it was only when a tariff was imposed that the prices were lowered by home competition. General Logan dwelt upon what he called the magnificent record of James G. Blaine, and claimed that this country should elect him as a man of honesty and patriotism and of statesmanship. At the conclusion of his speech he was given three cheers. At four o'clock the General was driven to the Larimer House, and at five o'clock a delegation of five hundred veterans called upon him. The General addressed them briefly from the portico of the hotel, after which they filed through the hallway and shook him by the hand. In the evening a torchlight procession, which numbered about six hundred, with several bands of music paraded the principal streets of the city.

BUTLER AT OSWEGO.

If Elected, He Will Take His Seat or go Into His Coffin.

Oswego, Oct. 20.—Seven thousand persons heard General Butler make his speech to-night. R. G. Holbrook, of the Vulcan Iron Works, introduced the General. In speaking of lawlessness and murder in the South the General excited thunders of applause. He said: "If you'll elect me President I will either go into my seat or into my coffin, and I will either stop these murders North and South, or I'll have first class funerals to keep me busy." Of the Parsons story, the General said: "He styles himself General Parsons. He may possibly have been a sutler in the Confederate army. He did not like me then, and he does not like me now. He is trying to get even with me by telling lies."

Queen Victoria's Speech.

London, Oct. 20.—The Queen's speech, to be read at the opening of Parliament has received the sanction of the council at Balmoral. It is brief, and refers to no home measure except the franchise bill. Vague allusions are made to the settlement of Egyptian questions, the Nile expedition and South African affairs. The Conservatives will hold a meeting on Wednesday to prepare a line of opposition. Lord Randolph Churchill advocates a continuance of the obstruction to the franchise bill. The High Commissioner of Canada has obtained the assurance of Earl Granville, Secretary of State for Foreign Affairs and Earl Derby, Secretary of State for Colonial Department, that England will confirm the commercial treaty between the Dominion and Spain. If this treaty is concluded negotiations will be commenced to include Cuba and Porto Rico in the terms of the treaty.

Fire at Carthage, N. Y.

Utica, N. Y., October 20.—The most destructive fire that ever visited Northern New York broke out in Carthage at 11 o'clock this morning, and burned all the afternoon. The fire began from ashes thrown out from Russell's tannery, which set fire to Eaton's planing mills. The flames spread rapidly to the Ross furniture manufactory and Farr's tub factory, crossed the river to East Carthage, catching up Guiot's planing mill and totally destroying the factories and buildings on Kyther and Pringle's Islands. The flames spread to all houses on Spring street, Mechanic street and Church street. The new opera house, Peck's Hotel, Disciples' Church and Academy on Main street, the Episcopal and Presbyterian Churches were burned, and many residences on School street, Upper James street and Clinton street.

International Prime Meridian.

Washington, Oct. 20.—The International Meridian Conference adopted the following resolutions:

Resolved, That this universal day is to be a mean solar day, and is to begin for all the world at the moment of mean midnight of the initial meridian, coinciding with the beginning of the civil day and date of that meridian, and is to be counted from zero up to twenty-four hours.

Resolved, That the Conference expresses the hope that as soon as may be practicable astronomical and nautical days will be arranged everywhere to begin at mean midnight.

Mob Law in Mississippi.

Memphis, Tenn., Oct. 20.—A mob of masked men yesterday, at Senatobia, Miss., attempted to take Sam Franklin and Shakespeare Franklin, two negroes, from jail and lynch them, but were prevented by Sheriff Jeff. Williams, aided by his deputy, Jeff. Vesey. The negroes had recently been sentenced to a long term in the penitentiary for poisoning five members of the family of C. Smith, living near Senatobia. The mob broke down the outer jail door, but were fired upon by the Sheriff and finally retreated.

Explosion in a Bank Vault.

Elmira, N. Y., Oct. 20.—An explosion occurred this morning at the Chemung Canal Bank, creating great excitement. The gas had evidently been left turned on in the vault since Saturday night and smothered itself out. Congressman John Arnot, cashier of the bank, attempted to enter the vault carrying lighted candles. The explosion which followed blew him across the room against the counter, burning his face and hands. Every window in the bank was blown out. The office door was shattered and the lock torn off. A great crowd was attracted by the explosion. Arnot's injuries, while painful, are not serious.

The Colorado-Utah Pool.

Chicago, Oct. 20.—At a meeting of the roads in the interest of what will hereafter be known as the Colorado-Utah Association, provided for at the meeting a few days ago, a pool was formed to embrace all Colorado and Utah traffic to and from and through all Mississippi River points between and including Minneapolis and Cairo. The lines embraced in the new pool are the Burlington, Rock Island, Alton, Northwestern, St. Paul, Wabash and Missouri Pacific.

An Agent of DeLesseps in Washington.

New York, Oct. 20.—The Post's Washington special says: The venerable Duke Gwin has appeared unannounced in Washington. He does not state the purpose of his visit, but it is believed he is the agent in the United States of DeLesseps, and is here to counteract any private negotiations which may have been commenced in interest of the Nicaragua company.

A Broken Bank's Dividend.

New York, Oct. 20.—The Receiver of the Wall-street Bank to-day began the payment of a dividend of twenty per cent. to depositors. Ex-President Evans says they will be paid in full. It is doubtful, however, whether the stockholders will receive anything.

Foot Race.

Portland, Or., Oct. 20.—The hundred-yard foot race yesterday between L. C. Harmon of San Francisco and Frank Lewis of Corvallis, Or., was won by the latter in 9¾ seconds. About $10,000 changed hands on the result. The time made is within a quarter of a second of the fastest time on record.

A Convict's Attempted Escape.

Pittsburg, Pa., Oct. 20.—While John Fitzgerald, a horse thief, was attempting to escape from jail this morning by letting himself out of a window with a rope, the rope broke and Fitzgerald fell to the ground, forty feet below, receiving fatal injuries.

Alex. L. Sullivan's Funeral.

Dublin, Oct. 20.—Many thousands of people attended Sullivan's funeral to-day. The procession was very long. Conspicuous in it were the Mayor of the Corporation, Bishop and clergy of Dublin, many Irish members of Parliament and various public bodies. Many shops were closed in honor of the distinguished dead.

The Duke of Brunswick's Property.

Berlin, Oct. 20.—Baron Sydewitz has taken possession in behalf of the Emperor of all the feudal and allodial property of the late Duke of Brunswick. It is stated that the Duke left a will disposing of his private property, which is estimated to amount to 50,000,000 marks. The body now lies in state in the cathedral, where it will be buried.

Citizens' Ticket in New York.

New York, Oct. 20.—At a citizens' meeting at the Academy of Music to-night Wm. R. Grace, predecessor of Mayor Edson, was nominated for Mayor. The speakers included Rev. Dr. Howard Crosby, Oswald Ottendorfer, editor of the Staats Zeitung, and William A. Cole of the Irish ...

A CRANK'S REVENGE

Unsuccessful in His Attempt to Secure a Convict's Pardon,

HE ASSAULTS NEW YORK'S GOVERNOR.

His Wife Also Attempts to Slap Cleveland, and Failing, Has a Fit of Hysterics—The Assaulter Arrested.

Associated Press Dispatches to The Times.

Albany, Oct. 20.—The city was thrown into excitement this morning by the report that Governor Cleveland had been assaulted while on his way from the Executive Mansion to the Capitol. Some reports had it that he had been assassinated, and others that he had been fatally wounded. The reports spread with marvelous rapidity, and soon hundreds thronged to the Capitol and sought out the Governor's room to inquire as to the foundation for the rumors and into the condition of the Governor. As is usually the case, there was but slight foundation for the rumor upon which the superstructure of fiction had been built in passing from mouth to mouth. Stripped of all embellishments, the facts are substantially as follows: As Governor Cleveland was going from the Executive Mansion to the Capitol about 9 this morning, he was assaulted in front of the Medical College by Samuel Boone, of Elmira, who struck at the Governor with his right hand. The blow was warded off and the man repeated the blows several times without hitting the Governor's face. He then darted toward a pile of cobblestones, but was intercepted by Dr. Houghton before he obtained the missile. Boone returned to attack the Governor again, when Houghton seized and held him, and the Governor deliberately resumed his walk. Boone was released and went quietly to his boarding-house on Lancaster street, where he was arrested shortly afterwards. Dr. Houghton overtook the Governor and conversed briefly with him about the assault. The Governor proceeded to the capital and went to work, alluding only casually to the matter to the attaches of his office. In the police court Boone pleaded not guilty, and asked two days to prepare his case, as he wanted to telegraph Judge Boardman Smith, of the Supreme Court, to defend him. The case was put down for Wednesday afternoon. Boone has been seeking a pardon for his brother-in-law, Byron B. Fairbanks, sentenced for two years at Auburn for shooting into a crowd assembled near his house on Hallow'een and seriously wounding a boy. Boone and wife called on the Governor at Elmira during his recent visit to the State Fair and asked for a pardon for Fairbanks. The Governor said he would look into it when he returned to Albany. He mentioned the affair to District Attorney Stanchfield, who expressed himself as strongly opposed to granting a pardon, as he did not think there was any ground for clemency. About a week or ten days after Cleveland returned, he (Boone) turned up. The Governor said he had not reached the case yet. Boone made some threatening remarks and retired. Boone followed the Governor back and forth to the Executive Mansion that day, and declared he would not leave until he got the pardon. Finally he disappeared. Last Monday Boone reappeared with his wife. Mrs. Boone went into the Executive Chamber, while her husband remained in the ante-room. She became excited and violent in her language, and the Governor's attendants say suddenly struck at Cleveland, who seized her arm before the blow came and requested the woman to be seated and be calm. He rose and she sat down and then, screaming, fell to the floor in violent hysterics. Two orderlies then removed her across the street to a house, where she was treated. She has been hysterical most of the time since. Boone states that when he heard his wife scream he rushed into the Executive Chamber and found the Governor just letting go of her. He was put aside by the orderlies, who removed the woman. He claims the treatment of his wife was so severe that she is in a dying condition, and overcome by his feelings he attacked the Governor. A reporter of the Albany Journal, who called at the house where Mrs. Boone is, saw her, and the bruises on her, where it is alleged the Governor seized her, were shown him. Her attendants said she was in comatose condition, and apparently dying.

ANOTHER ACCOUNT.

Boone, who assaulted the Governor, unsuccessfully solicited a pardon for his brother-in-law, who is confined in Auburn prison for shooting a man in Chemung county a year ago. Boone met the Governor as he was walking over Eagle street from the Executive Mansion to the Capital about 9 o'clock this morning and struck at him, at the same time uttering an oath. Governor Cleveland threw up his arm and warded off the blow. Several persons near by who saw the affair ran after the man and captured him. Governor Cleveland at once proceed to the Executive Chamber. Boone came here about two weeks ago to press the application and the Governor then said to him he would take up the papers at his earliest convenience, and would decide it as early as possible. His impression was the prosecuting officers of the county were unfavorable to the pardon, and if so he could not grant it unless they saw fit, from further reflection, to modify their statement, as no pardons were granted in opposition to local authorities. Boone, at this, demanded an immediate answer, "Yes, or No," and said to Cleveland, if the District Attorney had reported against the pardon he would slap his face, and if not he would come back and slap the Governor's face. In a few days Boone telegraphed the Governor that the District Attorney had saved him a face slapping by acknowledging that Cleveland's statement was true. Last week, one morning, Boone and his wife appeared at the Executive Chamber, and the Governor granted them an audience. The woman was in a state of great nervous excitement, and attempted to strike the Governor. He caught her by the wrist and said to her: "My dear woman, you are beside yourself. Sit down and let us talk this matter over reasonably." At that she threw herself on the floor and screamed and shouted until she was removed from the building. Boone and wife have remained here ever since, and Boone has followed the Governor back and forth from his house to the Capitol. He has uttered all manner of threats to shoot Cleveland, etc., and was regarded as a crank. His wife has had several fits of hysteria, and the attending physician urged Boone to take her home, but he has refused. Boone is in jail, and will be examined as to his sanity on Wednesday.

THE EXCITEMENT ABATING.

Albany, Oct. 20.—This evening the excitement over the assault of Governor Cleveland had largely abated. The condition of Mrs. Boone, who has been suffering from hysteria since her interview with the Governor a week ago to-day, is not dangerous. The statement that she was injured by the Governor during the interview is entirely untrue. When he told her he could not pardon her brother without investigation and that the case must take its place, he seized her by the wrists and said, "Why, you poor foolish woman, why don't you behave yourself?" Mrs. Boone was then led out into an anteroom, where she fell upon the floor in a fit. She is not injured further than sustaining some bruises inflicted on herself during her struggles. Fairbanks, for whom Boone sought pardon, appears also to be a crank. The Governor to-day received a dispatch from the warden of the Auburn prison, stating that Fairbanks had been pronounced insane by medical experts and transferred to the insane department.

Roger Tichborne Gets a Ticket-of-Leave.

London, Oct. 20.—The Tichborne claimant was secretly brought to Pentonville prison last night. He was discharged this morning quite unexpectedly to himself. At Scotland Yards the claimant received a ticket-of-leave requiring him to report monthly by letter to the authorities. He appeared to be in good health. He will remain quiet for the present, keeping his residence a secret. His time had still three days to run.

A Newspaper Sued for Libel.

Portland, Ogn., Oct. 20.—Dr. J. Falkman, editor of the Staats Zeitung, was arrested to-day on a charge of criminal libel, preferred by G. Sohncke, Pacific coast traveling correspondent of the Illinois Staats Zeitung, whom he published as a bilk. Falkman gave bonds and was released.

San Francisco Real Estate Attached.

San Francisco, Oct. 20.—Eugene Kelly & Co., bankers, of New York, have, through their attorneys, attached a large lot of real estate in this city, owned by Benjamin Richardson, of New York, and given by him as security for two promissory notes amounting to $174,000.

Miss Carrie Welton's Fortune.

San Francisco, Oct. 20.—The Bulletin's New York special says: "Carrie Welton, whose death upon Long's Peak attracted so much attention recently, has left her fortune, between $200,000 and $250,000, to the Society for the Prevention of Cruelty to Animals."

San Francisco Registration.

San Francisco, Oct. 20.—The registration figures for this city and county show an unprecedented record. The returns are not all in yet, but the indications are that the total registrations will exceed fifty-one thousand, as against forty-three ...

BOWMAN'S FAILURE.

His Liabilities Likely to Amount to $1,000,000.

Associated Press Dispatches to The Times.

San Francisco, Oct. 20.—The excitement over the assignment of A. W. Bowman, capitalist and real estate agent, keeps increasing. From $100,000, which was at first supposed to be about the sum misappropriated, the amount has crept up until it is believed this morning that it will reach close to a million dollars. The fact that the deficit may reach this amount does not seem to create as much astonishment as did the first announcement that he had made an assignment. Steps will probably be taken to have the assignment set aside and a receiver appointed for the estate. Bowman is under arrest.

The Bank of California will, it is now stated, lose between twenty-five and thirty thousand dollars. A brother of Horace Davis, and who is an invalid residing at The Hague, had all his property in Bowman's hands. It is thought all this has been swept away. The President and Cashier of the Oakland Bank of Savings to-day made the following official statement over their signatures: "As no definite statement of indebtedness of A. W. Bowman has yet been made by the assignee, and as exaggerated rumors are in circulation, the Oakland Bank of Savings feel justified in stating that the failure of said Bowman does not affect the bank or its business and that the entire indebtedness of said Bowman to this bank does not exceed $42,500, which is amply secured." A telephone message from Piedmont this evening says Bowman is in about the same condition that he has been in for the last few days. He is still under police surveillance.

INFLATED OIL.

Scenes Around the Pittsburg Oil Exchange Yesterday.

Pittsburg, Oct. 20.—A more surprising turn of affairs than that in the oil market to-day has not been seen for months. The trade looked for a further decline in prices, and fully expected an opening below 60. Instead of breaking, however, prices advanced eleven cents amid the most intense excitement. This sudden advance caught the shorts badly, and two failures occurred on the Petroleum Exchange. The most important was that of E. B. Thompson, for whose account 250,000 barrels had been bought in under the rules. D. K. Foster failed for 25,000 barrels. The market opened at 60¼, and on heavy buying caused by the report that the Standard had called in all the oil which they had been buying for two weeks, went immediately to 65¼. From this there was a decline of one cent, but prices rallied again under the bull raid, and jumped to 71¼. The scene following this has seldom been witnessed at the Exchange in this city. Brokers shouted themselves hoarse and trampled on each other in their frantic endeavors either to buy or cover. Crowds flocked to the Exchange, and the lobby was packed. After reaching 71¼ the market fell off to 68¾ and closed at 68¼. The transactions are estimated at ten million barrels.

A Mysterious Killing.

Connellsville, Pa., Oct. 20.—This morning when Rice Orbin came down to breakfast at his parent's home in Bedford, he exclaimed in frightened tones: "I had a terrible dream last night. I dreamed I shot a man while out hunting last Thursday." His relatives laughed at the matter, but young Orbin insisted upon going to the scene of the shooting, and finally persuaded his brother-in-law, named Jones, to accompany him. Arriving at the spot, five miles from home, in a dense thicket of laurel, was found the body of Jacob Klink, with a bullet-hole through his brain. Orbin and companion, horrified, returned to town and notified Justice Campbell, who is to hold an inquest to-morrow. Orbin's story is received with some degree of incredulity. The general opinion is that Orbin shot him accidentally and is afraid to confess. Both men bear good reputations.

Death of an Old Californian.

San Francisco, Oct. 20.—Martin Murphy, an old and widely-known Californian, died this morning about 3 o'clock at his residence in San Jose. During the past two years Mr. Murphy's health was constantly failing, and his demise was not wholly unexpected. Mr. Murphy came overland to California in 1844 with his father and wife and family. Mr. Murphy left a large estate, which is estimated to be worth at least $3,000,000, consisting largely of lands and cattle, and lying in four counties, viz.: Santa Clara, San Luis Obispo, Santa Barbara and San Francisco. He was 78 years old.

Vanderbilt's Losses.

San Francisco, Oct. 20.—A Chronicle New York special, speaking of the serious declines in stocks last week, says: The direct cause of the break was Vanderbilt's heavy sales. He sold to avert heavier losses than he has already sustained, and how great they have been may be inferred from the confession that his "losses have been in proportion to his wealth." The losses in proportion to his wealth mean millions and millions sunk in the vain effort to sustain the price of securities identified with his name against the irresistible turn in the tide of national prosperity, and he seems at last to have given up in despair. He says the struggle is useless. The tide must run out, and only when it has done so can it turn naturally.

Legislative Nominations.

Sacramento, Cal., Oct. 20.—The legislative nominees of this county are as follows: Republicans—Eighteenth District, F. D. Ryan; Nineteenth District, Chas. I. Jones; Twentieth District, Dwight Hollister. Democrats—Eighteenth District, H. M. Larue; Nineteenth District, E. G. Blessing; Twentieth District, Gillis Doty.

Colusa, Oct. 20.—Democratic candidates are as follows: For Senator, Chas. K. Foster; for Assemblyman, Robt. Barnett. Republican—Senator, Geo. Hagar; Assemblyman, Chas. Houx. Other parties not yet in the field.

The Blaine Libel Suit.

Indianapolis, Oct. 20.—In the United States Court to-day the attorney for the defense in the libel suit of Blaine vs. the Indianapolis Sentinel Company had a writ of subpoena in chancery issued for personal service on Blaine to-morrow, ordering him to appear in court December 22 next, and answer the interrogatories filed with the Sentinel's last bill of discovery in the case.

Eureka Consolidated.

San Francisco, Oct. 20.—At a meeting of the Eureka Consolidated Mining Company stockholders to-day, a resolution was adopted releasing the directors from all liability on account of the defalcation of $35,000 by the late Secretary, Percy Jacobus. The following directors were elected for the ensuing year: J. C. McKenzie, C. A. McKenzie, Gustav Frank, P. N. Lilienthal, Wm. Fries.

The Chinese Again Defeated.

Paris, Oct. 20.—General Briere De Lisle telegraphs from Hai Phong, under date of to-day, that large masses of the enemy appeared in the Red river region on the 13th inst., and made an attack on Tunyen Kwang. They were defeated with great loss. No French killed. The wounded are doing well.

A Prominent Tammanyite Dead.

New York, Oct 20.—Police Commissioner Sidney P. Nichols died at his residence, 417 West Twenty-first street, this evening, after an illness that began in July last. Nichols was Chairman of the Tammany Hall General Committee and one of John Kelly's most trusted friends.

Stage Robbers in Arizona.

Prescott, Arizona, Oct. 20.—The Black Cañon stage was stopped by two highwaymen last night about 10 o'clock, near Bumble Bee station. Wells, Fargo & Co.'s box was taken, but the passengers and mail were not disturbed.

Suicide of a Murderer.

Chicago, Oct. 20.—Charles J. Downs, a member of the Board of Trade, who murdered his brother, William H., September 5th, committed suicide by hanging in his cell in jail to-night.

Montana Hold-Ups.

Helena, Mon., Oct. 20.—The coach between Jefferson City and Boulder was held up. The object was to rescue two horse thieves, supposed to be on the coach. Parties are in pursuit.

A Campaign of Forgery.

Boston Journal.]

It will be interesting, we think, at this point in the campaign, to recapitulate briefly, before the list has grown too long to be manageable, the forged letters and fraudulent interviews which have been coined and set afloat in the Democratic and Independent papers, in the interest of Cleveland and reform: 1. The Raum-letter forgery. 2. The Bergner interview. 3. The bogus interview with the Hon. Hamilton Fish. 4. A bogus speech, attributed to the Hon. Schuyler Colfax. 5. The Carney interview. 6. The Edmunds letter. 7. The Dana dispatches. 8. The bogus Neal Dow letter.

Wheat will soon be cheap enough to enable the baker, at his present and old-time prices, to keep from starving ...

LOS ANGELES DAILY TIMES.

Temple, Main and New High Streets.
(Principal entrance, 9 Temple st.)

COUNTY OFFICIAL PAPER.

Terms of Subscription:
BY MAIL, POST PAID.

One copy, one year $7 50
One copy, six months 4 00
One copy, three months 2 00

PAYABLE INVARIABLY IN ADVANCE.

Delivered by Carrier at 20 cents per week, or 85 cents per month.

WEEKLY EDITION (THE MIRROR.)

One copy, one year $2 00
One copy, six months 1 00

INVARIABLY IN ADVANCE.

THE TIMES is sold on all railroad trains going out of Los Angeles.

CORRESPONDENCE solicited from all quarters. Timely local topics and news given the preference. Use one side of the sheet only, write plainly, and send real name for the private information of the Editor.

SUBSCRIBERS, when writing to have the address of their paper changed, should also state the former address.

ADVERTISING RATES at the Business Office. Communications designed for publication should be addressed to the Editor; letters on business to

THE TIMES-MIRROR COMPANY,
PROPRIETORS AND PUBLISHERS,
9 Temple Street, Los Angeles Cal.

The Times.

ENLARGED SHEET.

TUESDAY, OCTOBER 21, 1884.

THE NATION'S TICKET.

[Election, Tuesday, Nov. 4. Inauguration, March 4, 1885.]

For President,
JAMES G. BLAINE .... Of Maine
For Vice-President,
JOHN A. LOGAN .... Of Illinois

For Presidential Electors.
AT LARGE:
HENRY EDGERTON .... of Sacramento
A. R. CONKLIN .... of Inyo
DISTRICT NOMINEES:
I. J. D. BYERS .... of Lassen
II. J. B. REDDICK .... of Calaveras
III. CHARLES F. REED .... of Yolo
V. HORACE DAVIS .... of San Francisco
V. MARCUS H. HECHT, of San Francisco
VI. CHESTER ROWELL .... of Fresno

For Congress, Sixth District,
H. H. MARKHAM .... of Los Angeles

Republican Legislative Ticket.
For Assemblymen:
LXXVIth Dist. .... H. W. MAGEE
LXXVIIth Dist. .... H. T. HAZARD
LXXVIIIth Dist. .... E. E. EDWARDS

Republican County Ticket.
For Superior Judge (1) .... Wm. A. Cheney
For Superior Judge (2) .... Anson Brunson
For District Attorney .... G. M. Holton
For Sheriff .... George E. Gard
For County Clerk .... C. H. Dunsmoor
For Treasurer .... Geo. Gephard
For Auditor .... A. A. Montano
For Recorder .... Benj. E. Ward
For Tax Collector .... El. Hammond
For Public Administrator .... J. A. [illegible]
For Surveyor .... E. T. Wright
For Coroner .... A. McFarland

For Supervisors:
I. Jas Foord .... of San Gabriel
II. Oscar Macy .... of Los Angeles
III. Milton Lindley .... of Los Angeles
IV. Melvin Mudge .... of Compton
V. Robert McPherson .... of Orange

City and Township Ticket.
For City Justice .... H. C. Austin
For Township Justice .... Rudolph Ramsey
For Constable (1) .... C. H. Penning
For Constable (2) .... J. C. Kline

TARIFF HISTORY—RESULTS.

The compromise tariff of 1833 worked the ruin of the country before the limits of its reductions had been reached. It was plain that something must be done to arrest the constant decline of industries. In March, 1842, a committee of Congress declared that every branch of industry was paralyzed. There was but one remedy. It was plain that to lower the duties still more to practical free trade would not revive industry nor raise the revenue. The statesmen of those days had not read the last Democratic platform, which demands "lower taxes, that trade and commerce might be unhindered." They had found that "lower taxes *had* hindered all trade, and killed prosperity, and the remedy was plain—to *raise* the customs duties." Sad experience had taught the people that "lowering the taxes" had brought idleness to the laboring classes, ruin to capital and poverty to all, while raising the taxes, or duties, had speedily brought restoration. Hence Millard Fillmore reported the tariff bill of 1842, but the Democracy were so pertinacious in their opposition that an increase of from 25 per cent. to 30 per cent. only was obtained for two years, when in 1844 the rate was to be 36.88 per cent.

The effect of this small advance, with the larger secured so near in the future, was magical. The wheels were set in motion everywhere. The farmers' daughters flocked to the mills with happy faces. Money began to circulate. The factory girls soon sent home money enough to pay off the mortgages that free trade had plastered on nearly every farm in New England. This fact passed into proverb. The farmers had a ready market for all they could produce, and soon the supply [illegible] produce, and [illegible] was less than the demand. The march westward set in, and the Western prairies were alive. Villages and cities sprang into existence as if by magic. For four years the prosperity of the country was unprecedented. Henry C. Cary, the economist, describes it in glowing terms. But it was too good to last. The Democratic party could never allow prosperity under a Whig measure. Robert J. Walker, who had so long poisoned the Southern mind with his sophistry, demanded a tariff for revenue. He boldly denied that protection enhanced wages—when the country was full of laborers that had no wages at all, until the tariff of 1842—and claimed with his old sophistry, that foreigners would not buy our agricultural products, meaning cotton, of course, unless they could pay for them in manufactures—although the cotton crop was readily marketed at better figures under the tariff of 1842, and the farmers of the North had ready market at home for all they produced—ignoring actual facts, and relying upon his free-trade *theory*. But the Democratic party again had the power, and in 1846 reduced duties by a descending scale from 36.88 to 15.43 in 1856.

What was the result? History repeated itself in the panic of 1857. The balance of trade had been steadily growing against us, and the country was drained of its gold. Says a writer: "If the tariff of 1846 had been framed purposely to draw gold out of the country, it could not have been more effectual." Then came the era of wild-cat currency. There was no gold in the country, and the Legislatures of the West authorised the deposit of railroad bonds with the State, and issue of currency thereon within ten per cent. of their average market value, and banks were organized all through the West on such deposit of bonds. Their places of redemption were generally in some inaccessible place—even at a sawmill in the pineries of Wisconsin. The panic of 1857 swamped all these and lost the people many millions. A providential circumstance postponed this panic till 1857—the discovery of gold in California. But for this new resource, the country would have been drained of its gold much sooner. It took all of this as fast as it was worked out of the sands to settle the balance of trade against us.

Under the tariff of 1846, importations were large, constantly supplanting home industry. With a decreasing duty, the customs receipts rose from $26,712,000 in 1846 to $63,875,000 in 1857. The increase was out of proportion to the increase of population. A revulsion had to come, and the panic brought a reduction in customs receipts to $41,789,000 in 1858, and in 1861 to $39,582,000, when we had an empty Treasury, and had to borrow $22,000,000 to make up a deficiency, besides paying a balance of trade of over $20,000,000 against us.

The country was poor again. The tariff of 1846, and its fathers, the Democrats, were responsible for a third destruction of the prosperity of the country, by a long-drawn period of strangulation, with all its concomitant suffering—labor unemployed, capital imperiled and lost, and general distress in every pursuit.

Such were the *results*, every time a "tariff for revenue" was tried.

Three plainer, more palpable lessons could not be given of the destructive tendency of free trade, and yet the Democratic party refuse to accept the results of their folly, and so long as the people will sustain them, they will drag the country down in the future, as in the past.

The period that followed the exit of the Democracy in 1861 is a triumphant vindication of the policy of protection.

THE DEMOCRATIC PARTY.

The Times purposes to demonstrate that the Democratic party is the friend of the Chinese, and the enemy of white labor. To protect free labor you must protect the products of free labor. At present, the only issue of any moment between the Republican and Democratic parties is that of the tariff. The Republican party believes that American industry should be protected, while the Democratic party does not. They profess to be in favor of prohibiting the Chinese from coming to this country, while at the same time they want the products of the Chinese admitted free of duty. This proves their insincerity. The South, which comprises the bulk of the Democratic party, has four millions of colored persons who are to-day substantially slaves and are paid, in many cases, less than one-half the wages that are given at the North to white laborers. She wants cheap labor, but having been told by their Northern brothers that it would be suicidal to favor Chinese immigration to this country, as the workingmen of the North would, if they did, vote to a man against the Democratic party, they have therefore as a matter of policy denounced the unrestricted immigration of the Chinese, but are determined to admit free of duty products made by them elsewhere.

Now, what difference would it make to the working men if the countless hordes of Chinamen manufactured their goods in this country or manufactured them just across the line in British Columbia or Mexico and flooded the country with them, as they will do, should the Democrats elect Cleveland? What is the difference whether the Chinamen work elsewhere or here if the products of their labor come in competition with the products of our labor? It would be worse than having them here; for if they were here they would consume some of our productions. Workingmen, think of these things! God has given you reasoning powers and you will exercise them. If the Democracy should—which God forbid!—elect Cleveland, who is the tool of monopolists, the outlook for the free white labor of this country would be gloomy in the extreme. The opening of our ports to the servile labor of the Mongolian would so depress labor in this country that ruin and desolated homes would be the result.

Is not, then, the Democratic party the friend of the Chinese and the enemy of white labor? Undoubtedly it is; and we think that that party could raise quite a campaign fund from the six Chinese companies. Thwarted in its attempt to destroy the Union by armed rebellion, it would now destroy it by admitting the products of 400,000,000 of Chinamen duty free, thereby putting free white labor on the plane of the Mongolian.

"*The Republican party, having its birth in a hatred of slave labor and a desire that all men may be truly free and equal, is unalterably opposed to placing our workingmen in competition with any form of servile labor, whether at home or abroad.*"—[From National Republican Platform, 1884.

POLITICAL POINTS.

The key-note of the campaign is protection to American industries.

Now that the drummers have nominated a Presidential candidate the book agents have the floor.

It was only in the halcyon days of his shrievalty that G. Cleveland [illegible] days of his tend court 863 [illegible] Cleveland could at- [illegible]

No other [illegible] days in a year.

[illegible] other man of the age has such a following as James G. Blaine commands. The people believe in him.

Cleveland stands for the future of Democracy; Hendricks for its past.—[Buffalo Courier.

Its hangman and its ghost.

A new volcano has broken out in Alaska. If it is of the mud-throwing kind, the Democrats ought to subsidize it for campaign use.

Times are brightening. The undertakers have begun to advertise.—[Courier-Journal.

They anticipate a big Democratic funeral.

"Don't Let Them Bury Me Deep," is the title of one of Will Carleton's latest lyrics. It ought to make a capital Democratic campaign song.

"*The public lands are a heritage of the people of the United States and should be reserved as far as possible for small holdings by actual settlers.*"—[From National Republican Platform.

THE STATE AND THE COAST.

A monster wild cat was killed near Pescadero last week.

Modesto claims to have the worst jail. The keepers can hardly coax the prisoners to stay in it.

Last Monday night residents of San Luis Obispo tried to abate a house of bad repute with kerosene and fire.

Snow is reported three feet deep at Kirkwood's, Amador county, and cattle men are getting out as fast as possible.

The Encinitas rancho, in San Diego county, has been purchased by the agents of the German Denver Colony for $66,000.

Frog-breeding is becoming a prominent and profitable industry at Arivaca and Calabasas, Arizona. The frogs are shipped mainly to California.

One day last week Daniel Le Barron and George Estilo, two miners prospecting near Jackson Creek, Humboldt county, Nevada, on returning to their camp found a large gray wolf devouring their provisions. A charge of small shot which was fired at the animal only caused it to turn upon them, and the next moment they were engaged in mortal combat with the infuriated beast, which was dispatched only after Le Barron was dreadfully lacerated.

An Independent.

Burlington Hawkeye.]

"I am authorized by the Central Committee," said the man, with an hungry look in his eager eye, "to solicit subscriptions for the campaign fund, and any little fund you might feel inclined to—"

"Yes, I know," said the citizen; "but for which party are you soliciting? You see I—"

"Don't make a particle of difference," responded the hungry man, with kindling enthusiasm. "I vote the straight ticket myself, but I am broad as the ocean in my liberal views. Any party you want to subscribe for, it makes no difference to me. I apply your subscription just as you designate. Give the old cause a lift, can't you?"

He did, he lifted him clear a[illegible] the sidewalk.

LETTERS FROM THE PEOPLE.

[This is the Times-Mirror's Public Forum. Those who would stand thereon must first give the editor their real names and be responsible for their opinions and statements.]

Prohibition Allies of the Democracy.

To the Editor of the Times—Sir: I take the Western Wave, and am and always have been a Prohibitionist, but I am a Republican withal, and love the party for its heroic deeds of the past. I hate the Democratic party for its disloyalty and traitorous deeds, committed between the years of 1860 and 1865.

In the Wave of Oct. 18, 1884, I find the following: "If the Prohibitionists in Ohio have any character at all, the November election will go for Cleveland. If they are liars, it will go for Blaine."

This has confirmed my first impression upon reading the Wave. It was anything to beat Blaine: a genuine Cleveland sheet. St. John is nothing more or less than a stool pigeon, to decoy Republican votes, that Democracy might regain the place in our government that they righteously lost in trying to disrupt the Union. That little note gives the Wave away, "lets the cat out of the bag," as it were, and I appeal to all loyal Republicans to keep that sentence before them when they go to the polls to vote November 4th, for every vote cast by Republicans for St. John will count one for the leader of the enemies of our republic. It is hard to tell whether the Wave meant that the Prohibitionists of Ohio were going for Cleveland straight, or whether it meant that they had decoyed enough Republican votes for St. John to turn the scales in favor of Cleveland. I would take it as meaning the former; but let that be as it may, when the Wave, or any other Prohibition paper, or the temperance people work for the election of the Democratic party, whether by direct votes, or leading Republicans astray on side issues, they are not acting in good faith to the cause they represent, for the Democrats are not now, and never were friendly to temperance. You will find nothing but Republican States that have ever adopted any prohibition measures, but now because the party will not commit suicide by taking up national Prohibition as a party issue, they cry, "Down with them!" and work to replace in power the worst enemy they have on this earth. "Consistency, thou art a jewel."

J.

Santa Ana, Oct. 18th.

Shall We Send an Exhibit to the World's Fair?

To the Editor of the Times—Sir: I understand that the great World's Fair at New Orleans is to be on a more magnificent scale than any fair that has ever preceded it in any part of the world. The buildings are to cover thirty acres. The fair is to continue six months, from December 1st to the next June. It is intended to be an exposition of the agricultural, mineral and manufacturing products of 50,000,000 people. It will attract visitors from all quarters of the civilized globe.

Do the people of Los Angeles county and of Southern California adequately appreciate the splendid opportunity that is offered them of advertising their section, and that at very slight cost? The Southern Pacific Railroad Company will transport exhibits to this great Fair and bring them back, I understand, free of cost.

If the exhibit in our local Fair just closed, of fruits, wine, grain, honey, etc., could be transferred bodily to the New Orleans Fair, and properly handled there, would it not prove a splendid advertisement of our section? Indeed, would it not pay, reducing the matter to dollars and cents, to double and treble that exhibit and send on one or more men to look after the same, and answer questions that would surely be asked in regard to the generous products of Los Angeles county? The beautiful display of honey and wine alone in our late Fair would challenge attention and admiration anywhere or in any Fair in the world. Los Angeles county could make a sensation in New Orleans if its people chose to send on *free* such an exhibit as they are capable of doing. A car could easily be filled from this county.

B.

An Example of Honesty Worthy of Note.

To the Editor of the Times—Sir: Should one be thanked for honesty? Is it not smart to keep all you get and get all you can? Saturday I changed for a stranger a twenty and the next day he called and laid down a twenty and ten-dollar greenback which he said he had received for his twenty. Do you believe the world is growing worse?

T. W. S.

SPECIAL NOTICES.

☞ REMOVAL—DR. AGNES BURR, Homoeopathist and Electrician, has removed to the Forest Building, over the People's Store. Dr. B. makes a specialty of women's diseases and will warrant a cure. jly22tf

☞ CAST-OFF CLOTHING WANTED IMmediately at No. 3 Aliso street. apr-tf

☞ HIGHEST PRICE PAID FOR RAGS and Sacks at No. 9 Aliso street. apr5-tf

☞ A MILLION, EMPTY BOTTLES OF all kinds wanted at No. 9 Aliso street. apr5-tf

☞ SPLENDID ASSORTMENT OF A NO. 1 second-hand clothing at No. 8 Aliso street. apr5-tf

☞ IRON, BRASS, COPPER [illegible] LEAD AND all kinds of old [illegible] metals bought at No 9 Aliso street. apr5-tf

LEGAL.

Order to Show Cause Why Sale of Real Estate Should Not be Made.

IN THE SUPERIOR COURT OF LOS ANgeles county, State of California—No. 3153. In the matter of the estate of Andrew J. Mead, deceased.

John B. Niles, the administrator of the estate of A. J. Mead, deceased, having filed his petition herein, duly verified, praying for an order of sale of the real estate of the said decedent for the purposes therein set forth, it is therefore ordered by the said Court that all persons interested in the estate of the said deceased appear before the said Superior Court on Thursday, the 30th day of October, 1884, at 10 o'clock a. m. of that day at the courtroom of said Court at the Court House in the city of Los Angeles in the county of Los Angeles aforesaid, to show cause why an order should not be granted to the said administrator to sell so much of the real estate of the said deceased at private sale as shall be necessary, and that a copy of this order be published at least four successive weeks in the Los Angeles Daily Times, a newspaper printed and published in said city and in said county of Los Angeles.

HENRY M. SMITH,
Judge of said Court.

Dated September 29, A. D. 1884. se30

Notice for Publication of Time for Proving Will, etc.

IN THE SUPERIOR COURT, STATE OF California, County of Los Angeles—ss. In the matter of the estate of Stephen Strong, deceased.

Pursuant to an order of this Court, made this day, notice is hereby given that Saturday, the 25th day of October, 1884, at 10 o'clock a. m. of said day, at the court room of this Court, in said county of Los Angeles, has been appointed for hearing the application of Emily Strong, praying that a document now on file in this Court, purporting to be the last will and testament of Stephen Strong, deceased, be admitted to Probate, and that letters testamentary be issued thereon to Emily Strong, at which time and place all persons interested therein may appear and contest the same.

Dated October 14, 1884.

A. W. POTTS, County Clerk.
By A. Rimpau, Deputy.
F. B. Willis, Attorney for Petitioner. oc15 10t

Notice to Creditors.

Estate of George Glidden, deceased.

NOTICE IS HEREBY GIVEN BY THE UNdersigned, administratrix of the estate of George Glidden, deceased, to the creditors of, and all persons having claims against the said deceased, to exhibit them with the necessary vouchers, within four months after the first publication of this notice, to the said administratrix, at the office of Bicknell & White, Rooms 11-14 Temple Block, city of Los Angeles, in the county of Los Angeles.

ELIZA F. GLIDDEN,
Administratrix of the estate of Geo. Glidden, deceased.

Dated at Los Angeles, October 6, 1884. oc7 4w

BUTCHER SHOP.

122 UPPER MAIN STREET.

HIGHEST PRICES PAID FOR HOGS. ALSO have constantly on hand choice fresh pork and lard. Please give us a call. oc2 1m

NEW TOURISTS' MAP

OF SOUTHERN CALIFORNIA FURNISHED free. Call on or address the

ELSINORE LAND CO.,
Rooms 36 and 37, Nadeau Block,
oc1 1m Los Angeles, Cal.

FOR SALE.

TWO LOTS SET OUT WITH FRUIT TREES, all bearing, and inclosed with a fine cypress hedge. A cottage of six rooms; a well of good water, with a first-class windmill, tank and tower; barn and other outbuildings. 404 Mozart street, near Workman street, East Los Angeles. se11tf

Employment Bureau,

Male and Female Departments.

E. H. Hyde & Co. 19 West First St.

ALL KINDS OF HELP FURNISHED.

Agents for Needham's Extracts of Red Clover Blossoms. oc7 1m

CIGARETTES.

PET CIGARETTES

ARE THE BEST.

Cigarette Smokers who are willing to pay a little more than the price charged for the ordinary Trade Cigarettes, will find the

PET CIGARETTES

Superior to all others. They are made from the very highest-cost Gold Leaf grown in Virginia and are unequaled for their delicate aroma and rare fragrance, and are absolutely WITHOUT ADULTERATION OR DRUGS.

Foil Packages of 15. Pocket Cases of 20.

ALLEN & GINTER, Manufacturers,
RICHMOND, VA.

☞ Try PET Curly Cut Tobacco.

REAL ESTATE.

J. W. Browning & Co.,

Real Estate Dealers,

No. 7 South Main, Opposite Grand Opera House.

WE PROBABLY HAVE THE BEST LIST of Boyle Heights property of any agents in the city. Be sure and look at it. Fine views, clear, fresh air, close to street cars. This is the best location for those who are troubled with lung diseases in the city. We have houses and lots ranging in price from $750 to $6000. Very fine houses at $2200, $2300 and $2500. We also have a few 5 and 10 acre lots for sale. Large, fine lots, 60x150, for $200, $250 and $300, $350 and $400.

$850. A fine 4-room, hard-finished house, within 5 minutes of horse cars, on Pico st.

$160 buys a fine lot, 50x110 feet, on Wright st., close to horse cars.

$1,500 buys an elegant lot on San Pedro st., covered with fine orange trees.

We have some very fine lots on 7th st., from $400 to $750. These are very fine lots. Be sure and look at them before you buy.

$10,000 buys one of the finest residences in the city, with elegant grounds and excellent view.

$18,000 will buy 34 acres of the finest fruit land in the city limits close to horse cars; city water running through the center of tract; about 4,000 good, healthy trees on the land; also a very fine barn. This is one of the finest places for a nice residence in the city. It also lies in a good place to subdivide into building lots. Anyone wishing to speculate will do well to look it over.

$4,000 will buy a large, new, two-story house on 5th st., with all the modern improvements.

$2,600 buys a fine 5-room cottage, with bath, marble mantels and washstands, on Flower st., close to Normal School.

$3,000 buys a very fine house on Flower st., with very handsome grounds.

$2,000 buys a neat cottage on Flower st.

$2,500 buys a new house on Temple st., of 6 rooms.

$750 per acre buys two of the best orange orchards, 15 years old, in the county.

$750 buys house and lot near Ellis Villa College.

EIGHT ACRES WITHIN CITY LIMITS. There is now growing and in a healthy condition, 200 apricot trees, 50 Bartlett pear trees, 50 French prune trees, 75 peach trees, 50 apple trees, 50 navel orange trees, 1 lemon trees, one acre of grapes, never-failing well of water, with windmill and 2000-gallon tank, piped through house, the grounds under a high state of cultivation; new house of 6 rooms, hard-finished, with pantry and bathroom; house well furnished, neat and clean; also stabling for 3 horses, and carriage shed; also cypress hedge in front of lot and by the house, with other shrubbery and flowers. Title perfect. *Price, $4,500.*

BOYLE HEIGHTS—300 fine lots close to horse cars, from $150 to $500.

EAST LOS ANGELES—We have a fine 5-room cottage on corner lot, house new, for $1,600. Also, quite a number of houses and lots ranging in price from $1,000 to $5,000. Also, vacant lots from $150 to $1,000.

We also have a few houses to rent. Those who wish to rent their houses quick will bring them to us. se27 tf

NEW LIST
OF
BARGAINS
IN
REAL ESTATE.

$6,000. 200 acres choice land 5 miles south of this city.

$7,000. 10 acres one mile west of the University, with good house of seven rooms, bathroom, closets, etc., good barn, well, windmill and tank, with water piped in the house and all over the orchard; 3 acres of choice fruit in bearing.

$4,500. 20 acres 2 miles south of city limits; 640 fruit trees, about one-half in bearing; 6 acres in grapes, choice varieties; 5 acres in alfalfa; with house of 4 rooms, barn, well and windmill. Cheap.

$40,000. 57 acres inside city limits, under a high state of cultivation, all in choice fruit trees in bearing, with large [illegible] two-story house with other [illegible] improvements.

$12,000. [illegible] 20 acres of as fine fruit as there is in [illegible] county, all in bearing, in the famous San Gabriel valley; a fine place with a good income.

$8,500. 9 acres inside city limits, all in the best variety of fruit in bearing, with house of 6 rooms, barn, well, windmill and tank; fine place and cheap.

Choice land, with irrigating water, on Boyle Heights, for $300 per acre.

$1,400. 10 acres choice land one mile from city limits.

$2,500. 12½ acres 1½ miles from city limits.

I have a list of fruit ranches in Pasadena Orange, and all over the county.

Ranches to exchange for city property.

Eastern property to exchange for Los Angeles property.

$14,000. One of the finest houses in the city, with 10 rooms, bathroom, pantry, closets and all of the late modern improvements, with fine lawn and shrubbery.

$10,000. Fine residence on Hill street, all in fine order; one of the finest places in the city; fine front yard.

$6,000. House of 7 rooms and basement, with pantry and closets, with fine front yard.

$8,500. Large lot, all in shrubbery and fruit, with nice front yard, with good house of 11 rooms, bathroom, closets, etc.; a nice home.

$1,950. Lot on Hill street, with good house of 6 rooms, pantry, closets, etc., stable and out-buildings.

$1,575. Lot on Hill street, with good house of 5 rooms, closets, etc.

$2,500. Lot on Fort street, with house of 3 rooms, kitchen and closet.

$6,000. Lot 216x270, all in choice fruit, with good house of 7 rooms, hall and basement, with out-buildings; a good place to subdivide.

House and lot on Fort street, between 1st and 2d streets; **$4,500.**

$1,400. Lot with fruit, grass and shrubbery, with good, neat house of 3 large rooms, bathroom, pantry and closets.

$1,900. Corner lot, with house of 5 rooms, closets etc., in good location.

$1,500. Lot with good house of 4 rooms, closets etc.; fine yard with grass and flowers.

$1,700. Lot with house of 5 rooms, bathroom, porches, closets, etc.; fine yard with grass, shrubbery and fruit trees.

Houses in all parts of the city not mentioned here. Fine lots, all covered with bearing orange trees, in a good location and fine neighborhood, from $425 to $800. Also, fine lots on Flower street, from $650 to $750. Also, on Hope street, from $800 to $1,000. Also, on Charity street, from $1,000 to $1,200. On Olive street, from $1,300 to $2,000. On Hill street, from $1,600 to $4,000. On Fort street, from $1,500 to $4,000. Lots in all parts of the city, ranging from $100 to $8000.

Houses, rooms and offices to rent. Collections made promptly. Property shown free of charge.

D. BRIDENSTINE,
Room 23 Schumacher Block, up stairs, opposite Postoffice. oc10

The 76 Land and Water Company

OF FRESNO AND TULARE COUNTIES.

CHOICE

Fruit, Vine, Alfalfa

—AND—

GRAIN LANDS

With Water for Irrigation.

Location—The lands of the 76 Land and Water Company are located in Fresno and Tulare counties, California.

Water—These lands are irrigated by the 76 Canal, which takes its water out of King's River, above all ditches, is 100 feet wide on bottom, with capacity to irrigate 220,000 acres of land.

Quality—The soil varies in character, among which are the celebrated Red Land, White Ash or Pumice, Sandy and Clayey Loam and Dry Bog.

Adaptation—Grapes (wine and raisin,) all varieties of Fruit, Alfalfa, Corn, Potatoes, Wheat, Barley, Broom Corn, etc., etc., all of which can be produced in immense quantities.

Health—One of the most healthy locations in the State; summer days warm, but not oppressive; nights cool.

Leasing—Lands with water, for term of years, for cash or portion of crop.

Colony Lots in tracts of 20 acres each adapted to fruit and vines, within one mile of R. R. station, at Traver, at $40 per acre, with permanent water rights.

Prices—From $10 00 to $40 00 per acre, with permanent Water Right included.

Terms—One-fourth cash; balance in 3 years, interest 8 per cent. per annum.

Title—Perfect. U. S. Patent.

Values—Lands are rapidly enhancing in value, and no better opportunity can be found for safe investments.

For further particulars and pamphlet, address

KITCHENER & BAKER.
Agents 76 Land and Water Co.,
au7 6m Traver, Tulare Co. Cal.

REAL ESTATE.

SPECIAL BARGAINS
—IN—
REAL ESTATE
—BY—
John S. Calkins,

Room 6, Schumacher Block,
OPPOSITE POSTOFFICE, LOS ANGELES.

10 acres in the fruit belt; best location for raisins and oranges; no injurious frosts; 1,300 feet above sea; good climate for persons affected with asthma, throat or lung complaints; mountain water piped on place and belongs to it; good society; near school and railroad station; $1,500; will exchange for house or lots in city.

10 acres, ½ mile from city; 6½ acres in bearing orange, apple, peach and apricot trees; 3½ acres in bearing grapevines; house of 6 rooms, barn, well, tank and windmill; $6,000.

4 acres in city limits, all in bearing fruit trees; 6-room house, barn, well, windmill, tank; water piped in house and to barn; a cheap place; $5500.

40 acres ½ mile from city limits; about half in trees and vines, two houses, barn, well, windmill, tank, etc.; will sell whole or part; $80 per acre.

7 acres 3½ miles from L. A. P. O.; 5 acres in bearing fruits and vines, 2 acres in corn and potatoes; 6-room house, well, tank, windmill; water piped to house; barn, stable, chicken house; $4000.

Several 5-acre lots in city limits, 2½ miles from P. O.; fine view; good fruit land; $200 per acre.

6 acres near the University; $250 per acre.

30 acres on West Washington street; $150 per acre; will sell 10 acres or more.

270 acres fruit and farming land, about six miles from city limits; $25 per acre; will sell part.

30 acres vineyard, about 4 miles from Los Angeles; fine well; good neighborhood; $250 per acre.

An extensive list of orange groves, vineyards, fruit farms, dairy, stock and chicken ranches.

5-room house, near street cars; $1,800.

6-room house convenient to business; nice location; $3,500.

5-room house on Fort, near Second street; $4,500; near Postoffice.

5-room house near street cars; $1,300; new.

New 7-room, 2-story house; rooms large; bath, pantry, hall; large lot covered with orange trees; near street cars.

House of 11 rooms very near business center well located for renting rooms; $7,500.

An elegant house, nearly new, with furniture; in the best part of the city.

A beautiful home; $12,500.

Houses in all parts of the city.

2 lots on Charity street, near Eighth; $1,250 each.

Lot on Third street, near Main; $1,500.

Lot on Hill street, near Seventh; $1,500.

lots on Pearl street, 50x175; $1,500 each.

5 lots on Hope street, near Seventh; $1,000 each.

Lot on Fort street, near Third; $3,300.

Lot on Hill street, near First; $5,000.

Lots in all parts of the city, ranging from $200 to $12,000.

Several houses in city to exchange for farms.

A number of farms to exchange for city property.

Descriptive Price List on application. Ontario Colony Lands a specialty. MONEY TO LOAN.

LOOK AT THIS BARGAIN.

Bee and Stock Ranch

In Los Angeles County.

160 ACRES GOVERNMENT LAND, TEN inch stream of water. 1000 cords live oak wood standing. Good range for 300 head stock. House and storehouse. 250 colonies Italian bees which made this year more than 30 tons honey. Two honey houses, 3 large honey tanks. All necessary implements for the bee business. Good team, wagon and harness nearly new; 30 chickens; 10 tons hay. Carpenter and other tools. All for $1800. Would be cheap at $2500. Apply to

JOHN S. CALKINS,
Room 6, Schumacher Block, opposite Postoffice. oc1 1m

A RARE BARGAIN.

FOR SALE, A BEAUTIFUL PLACE ONLY three miles from Court House. It consists of 15 acres into bearing orange, apple, peach, pear, nectarine and plum trees, all healthy and under perfect state of cultivation. Good house, barn, carriage house, well, tank, windmill, and everything convenient for a good home. A large and choice collection of roses. Will be sold cheap for cash, or part of money can remain on place. Will exchange for city house and lot. See

JOHN S. CALKINS,
Room 6, Schumacher Block, opposite Postoffice. se23tf

FOR SALE.

40-Acre Dairy Farm.

$4,500—HALF ON TIME.

NEAR CHEESE FACTORY, RAILROAD station and school. About one-half the land is in alfalfa. Flowing artesian well. Large pond stocked with fish. Small bearing orchard. 5-room house, large barn, chicken and stock corrals.

As it is not convenient for the owner to occupy the place, it will be sold at a bargain. Apply to JOHN S. CALKINS, Room 6, Schumacher Block, opposite Post office. oc7 1m

FOR SALE CHEAP.

133 COLONIES OF ITALIAN BEES IN frame hives. 120 of the above have top boxes filled with honey. Large tank, extractor, etc. Apply to

JOHN S. CALKINS,
Room 6, Schumacher Block,
se30tf Opposite Postoffice.

VACAVILLE.

Special Credit Sale of the Finest Fruit and Vine Lands on the Pacific Coast.

PEACEFUL GLEN VALLEY,

NEAR VACA VALLEY, SOLANO COUNTY, three miles from the flourishing town of Vacaville, at auction, SATURDAY, October 25, 1884, at 12 m., on the land, 1 850 acres of the finest fruit and vine land in the State, in subdivisions of fifteen to forty acres.

This section of California is ahead of any part of the State for early fruit and high prices.

First cherries from Smith Orchard, Vacaville, sold [illegible] for $6 per box, next lot for $4, next [illegible] $3. The profitable lands of Vacaville cost no more to cultivate than land that comes in late and sells its cherries for 60 cents a box, and other fruits accordingly.

Visit Vacaville; our correspondents there, Lyon & Platt, will drive you all over the land and vicinity, free of cost.

☞ For maps, railroad excursion tickets at reduced rates and further particulars, and for Catalogue, apply to

Pacific Coast Land Bureau.

Soil is composed of decayed vegetation, deep alluvial, the best for fruit and vines. Lying in the Thermal belt, the productions are fully a month earlier than any other portion of the State. Springs and strata of water come within 15 feet of the surface. Rainfall always sure; damaging spring frosts unknown.

A public school and Peaceful Glen R. R. Station on the land.

A well anywhere on the tract bored and tubed and warranted one year for $10.

The Vacaville belt is as much a semi-tropical region as Los Angeles.

Wolfskill Orchard, on Putah Creek, has several times sent the first oranges to San Francisco.

Canners pay a cent and one-half per pound more for Vacaville fruit.

This land will sell from $60 to $100 per acre.

TERMS—One-third cash; balance in one, two and three years. Interest on deferred payments at 8 per cent. per annum. No mortgage tax to be paid by the purchasers.

☞ A SPECIAL EXCURSION will leave (Oakland Ferry) San Francisco, at 8 o'clock a. m. on day of sale, Saturday, October 25, 1884. Returning, will leave Vacaville after the sale, at 3:20 p. m. Special tickets for this train, $2.95, can be obtained from the Pacific Coast Land Bureau.

President .... Wendell Easton
Vice-President and General Manager ....
.... George W. Frink
Treasurer .... Anglo-Californian Bank
Secretary .... F. B. Wilde

Pacific Coast Land Bureau,
Principal place of business, 22 Montgomery street, San Francisco.
LYON & PLATT .... VACAVILLE.
EASTON & ELDRIDGE, Auctioneers. o10 2w

FOR SALE.

Lots! Lots! Lots!

At Half Price for the Next Thirty Days.

Owing to the urgent necessity of completing the

Ellis Villa College,

100 lots are now offered to the public at

$100 EACH!

The location of these lots is unquestionably the finest in the city. For particulars apply to

P. G. EDDY & CO., Agents,
319 N. Main street, opposite Pico House. oc4 1m

WANTED.

PARTIES THAT HAVE LANDS, CITY property or merchandise in Iowa, Kansas, Nebraska, Missouri or Texas, and would exchange the same for lands, city property or merchandise in California, or parties that have lands, city property or merchandise in California, and would exchange the same for the above, to please correspond with me at P. O. Box 1337, and learn something to your advantage. se21tf

L. W. DENNIS. C. C. COOK.

DENNIS & COOK

REAL ESTATE,
LOAN AND INSURANCE,
248 MAIN STREET,
Baker Block, Los Angeles, Cal.,

Have for sale city property, orange orchards, vineyards, ranches and unimproved lands. Take charge of property and pay taxes for non-residents. Money to loan on good real estate security. Correspondence solicited and information promptly given. References—Los Angeles National Bank, First National Bank, Los Angeles County Bank. aug8-tf

MISCELLANEOUS.

Th Leading Hardware House

Of Southern California.

We call attention this month to the large variety and elegant designs we are now offering of

Mantels and Grates, Fancy Andirons, etc.

An Immmense Stock and Complete Assortment of

Heating Stoves for Coal & Wood.

SPECIALTIES IN BUILDERS' HARDWARE.

Harper & Reynolds Co.,

48 and 50 Main and 61 and 63 Los Angeles Sts. au9 6m

NEW FALL STYLES

We have just received some of the most elegant and nobby

Hats, Caps & Gents' Furnishing Goods,

Ever brought to this city, and take pleasure in asking inspection of our goods and comparison of our prices.

DESMOND,

The Leading Hatter and Gents' Furnisher. oo13

DISSOLUTION SALE.

20,000 Twenty Thousand Dollars 20,000

—WORTH OF—

FURNITURE AND CARPETS.

In order to close our copartnership, we are compelled to sell our stock of

Furniture and Carpets,

At Prices Lower than Ever Sold in Los Angeles.

ALLEN & THOMSON,

32 South Spring St., Los Angeles, Cal. au26 tf

—THE—

SECOND ANNUAL GRAND OPENING

—AT THE—

BOSTON ONE-PRICE

CLOTHING HOUSE

Is the Great Item of Interest to Young and Old, Men and Youths, Boys and Children.

Elegant Suits in the latest styles. Elegant Fit in the latest fashions. Elegantly made, equal to custom-made in every particular.

You Should See Our Goods

IF ONLY TO LEARN WHAT THE STYLE IS.

☞ We ask the particular attention of parents to our large and varied stock of Boys' and Children's Suits. You take no chance

AT 13 NADEAU BLOCK.

Money Refunded if Purchase is Unsatisfactory. oc19tf

FINE CARRIAGES.

Just received, two more carloads, embracing the following latest styles: Cabriolets, Saxon Canopy, Lawrence Canopy, Lightning, Dennitt, Feltch and Openheim Jump seat Carriages; two and three-seat Phaetons of various styles; Brewster side-bar, also Elliptic and side-spring Buggies and Light, Open Road Wagons.

OUR STUDEBAKER CARRIAGES

HAVE NO EQUAL FOR QUALITY IN THIS CITY.

They are not ironed with castings, and are free from the cheap, shoddy platings which are the principal feature of attraction on much of the so-called first-class work offered for sale. Liverymen, Doctors and others whose requirements demand the best work, will find the Studebaker Carriages without an equal. ☞ Largest stock of Carriages in Los Angeles.

S. W. LUITWIELER,

100 and 102 Los Angeles Street, - - - Corner Requena Street. oc18 1m

H. T. Hollingsworth,

PRACTICAL WATCHMAKER AND JEWELER.

Having purchased from GILES BROS. & CO. the entire stock of

DIAMONDS, WATCHES, JEWELRY, Etc., Etc.,

Now at the corner of Spring and Court streets, will offer the same

At Prices Lower than the Lowest.

I make a specialty of Fine Watch Repairing, Manufacturing of Jewelry and Engraving.

sep7tf H. T. HOLLINGSWORTH.

MISCELLANEOUS.

DO YOU SELL

THE PEOPLE'S STO[RE]

---THEN---

You Can't Sell to [...]

Is the first question put to every commercial traveler who [...] by our genial neighbors, ere the stupefied person has sold [...] his samples or solicited patronage. Well, we don't wonder [...] handle the quantity and cannot get the inside price, and so [...] tent with a legitimate profit, they cannot afford to sell the [...] and compete with us.

This season we are showing an immense importation of the [...] est dress goods. Our styles embrace the latest novelties in [...] plains and fancies. We are overstocked, and our dress goods [...] piles reaching to the ceiling and at less than wholesale cost. [...] blow, but a fact, to be substantiated by consulting our prices [...] them with those of others.

We have just opened nine cases of silks, velvets and plushes [...] brocades, and are selling these goods from 50c. to $1.50 a yard [...] where.

To-morrow we will show over 500 new cloaks, wraps, [...] ettes, circulars, ulsters, etc., etc., in every design and style [...] are aware that the season is backward, that every house [...] large importations—are heavily stocked—and if you think [...] STORE is going to keep these cloaks you're badly fooled. [...] we get a black eye as well as anybody, and this entire line [...] sold at less than the cost of the material, and we stake our [...] the truth of this assertion.

We are offering bargains in gents' furnishing goods that [...] in the State. Our boys' clothing department is doing a [...] ing our prices to be popular.

Our millinery department is in receipt daily of new novelties [...] and this season's styles embrace the most becoming and [...]

PEOPLE'S STO[RE]

41, 43, 45 Spri[ng ...]

N. B.—Country orders promptly filled. Our Illustrated [...] and Price List mailed free upon application. Handsome [...] away with every pair of Lace Curtains or 6 yards of Curtain [...]

DECORATIVE ART RO[OMS]

MISS IRENE LA[...]

34 South Spring St., Los Angeles.

FANCY GOODS AND MILL[INERY]

Ladies invited to examine our fine new stock of

MILLINERY, LADIES' AND CHILDREN'S [...]

Complete Wardrobes for Infants.

Crewels, Chenille, Canvas, Filoselle, Arrasene, Ice Wool, Zephyrs, Saxony Wool, Fairy Zephyr, Pompadour Wool, German Knitting Yarn, Germantown Yarn, Plush, Pompons, Sateens, Pongee Silk, Handkerchiefs, Embroideries, Etching Silks, Knitting Silk, Embroidery Silk, Applique [...], Shetland [...], India [...], Corsets, Buttons, [...]

Special attention called to our fine line of Lisle Thread [...]

Stamping and Designing.

The Finest Collection of Patterns in Southern [...] 1m

Important Inform[ation]

TO PARENTS AND PUPILS OF THE

LOS ANGELES PUBLIC SC[HOOLS]

The contract made between the Board of Education of Los Angeles [...] of McGuffey's Readers, reads as follows:

"Any pupil having a reader of any grade or kind, whether in use or [...] book desired for use by the payment of the EXCHANGE PRICE of [...] use in the school."

This very remarkable contract speaks well for the action of our Board [...] will save the public a large amount of money in the buying of new readers [...]

We have been appointed Agents by the Publishers for the exchange [...] Readers, and the following

EXCHANGE PRICES WILL BE STRICTLY MAIN[TAINED]

McGuffey's First Readers, - - - - -
McGuffey's Second Readers, - - - - -
McGuffey's Third Readers, - - - - -
McGuffey's Fourth Readers, - - - - -
McGuffey's Fifth Readers, - - - - -

The following Text Books will also be sold at Exchange Price [...]

Reed's Word Lessons (in exchange for Swinton's Word Book or Analysis [...] Maury's Physical Geograpy, revised, (in exchange for the old edition).

The public will do well to remember these prices. In obtaining [...] prices, children must, of course, bring us their old books back.

All Other School Books and School Supplies at L[...]

PHIL HIRSCHFELD & CO.,

Booksellers and Stati[oners]

215 North Main Street, Downey Block.

H. H. MARKHAM, President. [...]
C. H. BRADLEY, Vice-President. [...]

INCORPORATED AUGUST 1, 1884—CAPITAL [...]

LOS ANGELES FURNITU[RE ...]

—SUCCESSORS TO—

DOTTER & BRADLEY,

—WHOLESALE AND RETAIL DEALERS IN—

FURNITURE, CARP[ETS ...]

Wall Paper, Decorations, [...]

259, 261 N. Main St., Los Ang[eles]

(OPPOSITE BAKER BLOCK.)

Are constantly receiving New Goods, and, on [...] convenience in handling and having bo[ught at] reduced prices, they

Are Selling Lower than [...]

HAYDEN AND LEWIS COM[PANY]

—MANUFACTURERS OF AND JOBBERS IN—

Saddlery, Saddlery-Hard[ware]

Carriage Trimmings, Harness and Shoe Leather, [...]

123 and 125 Los Angeles Street.

Factories at Newark, N.J., Auburn, N.Y., Columbus [...] oc12 1m

LOS ANGELES DAILY TIMES.
PUBLISHED
EVERY DAY EXCEPT MONDAY,
BY
THE TIMES-MIRROR COMPANY.
H. G. OTIS. [...] H. H. BOYCE.

Terms.
For Rates and Terms of Subscription, See Second Page.

Printing and Binding.

There is nothing in the Printing and Binding line which the Times-Mirror Printing, Binding and Ruling House, the oldest and largest in Southern California, is not prepared to execute in a manner equal to that of any office in the State. Books, magazines and pamphlets bound in Turkish leather, Morocco, cloth, sheepskin, or in any style desired. Our work is guaranteed to be equal to that done in San Francisco.

THE COURTS.

MONDAY, October 20.

SUPERIOR COURT—*Judge Smith.*

Adams, administratrix, vs. Carson et al.: Passed.

People vs. Ah Hing: Set for trial October 27 at 10 a. m.

Smith vs. Smith: Demurrer to answer to supplemental complaint overruled.

B. Chandler vs. Wm. R. Rowland: Five days' further time given to amend complaint.

People vs. John Hovey: Robbery. Defendant pleads guilty. Sentence set for to-morrow at 10 a. m.

G. Bernero vs. G. S. Allen et al.: Upon motion of defendants' attorney it is ordered that time to plead to the complaint herein be extended for four days from the 21st day of October.

CASES SET FOR TO-DAY.

People vs. Tok Y: Trial.
People vs. Sam Kee: Trial.
People vs. You Toy: Trial.
People vs. Ah Sue: Trial.
People vs. Ah Kong: Trial.

In re estate of F. Van Fintel: Settlement of account.

Dameron vs. Dameron: Trial.

SUPERIOR COURT—*Judge Howard.*

In re, A. and W. James, insolvents: Petition for an order setting apart homestead presented by Alfred James heard and granted.

Lawrence vs. Lawrence: Default of defendant entered. Proof heard and decree ordered as prayed for.

Casio vs. Sneed: Reargument on demurrer set for October 23, at 11 a. m.

Turner vs. Wall: Motion to amend complaint allowed, and answer amended to correspond. Pleadings read. Continued till to-morrow.

J. M. Trew vs. O. W. Childs et al: Two days allowed defendants to file points on demurrer.

Estate of R. M. Williams, deceased: Return of sale of real estate heard and confirmed.

CASES SET FOR TO-DAY.

Estate of A. F. Trudel: Probate of will.

Harris vs. Griffin: Trial.

CITY JUSTICE COURT—*Justice Morgan.*

Agnes West: Battery. Complaint dismissed and defendant discharged.

Vicente Mores: Disturbing the peace. Thirty days.

Jacob Puttmann: Battery. Complaint dismissed and defendant discharged.

Paul Martin and Joseph Sagania: Disturbing the peace. Trial set for October 29.

T. T. North and Fred Stoermer: Disturbing the peace. Trial set for October 30.

TOWNSHIP COURT—*Justice Lang.*

J. Birnbaum and wife: Larceny. Held in $250 each.

Lewis Jacobs: Battery. Trial set for October 21.

CITY COURT—*Judge Thom.*

John Hansen: Drunk. Fined $3.
S. Palmer: Drunk. Fined $3.
John Finlay: Drunk. Fined $3.
Jose Armijo: Violating ordinance. Fined $5.
Margaret Mills: Keeping house of prostitution. Trial set for October 22.

FINANCE AND TRADE.

Foreign Grain Market.

Associated Press Dispatches to The Times.

LONDON, Oct. 20.—The Mark Lane Express in its weekly review of the English corn trade, says: The weather the past week has been fine and warmer. English wheat was in little demand except for fine parcels. Sales for the week, 73,412 quarters, at 32s 4d, against 65,388 quarters at 42s 6d for the corresponding week last year. Trade in foreign wheat completely demoralized. Waterside stocks and visible supply increasing. Business in cargoes off coast unchanged. Five arrivals. Three cargoes sold; three withdrawn; one remained. Sixteen cargoes now due. Flour neglected. Maize scarce and firm. Barley very dull. Old oats 3s 6d dearer; new foreign oats weaker.

The Decline in Wheat.

NEW YORK, Oct. 20.—The Commercial Bulletin says: Wheat sold in London on Saturday lower than at any time this hundred years, and in this market at a lower figure than has been known since the civil war, with serious questioning as to whether bed-rock has, even now, been reached.

Stocks and Bonds.

By Telegraph to The Times.

NEW YORK, October 20.—The Post's financial article says: The market opened with an avalanche of selling orders, many presumably from out-of-town holders of stocks who became alarmed at the aspect of the market Saturday afternoon. Local speculators on the bear side also attacked the market with great vigor, they being operators of a more powerful class than have heretofore been in the market, and there was a general decline in prices. There is no reason to doubt that there was stock sold by large holders, especially in loan speculative stocks, like Illinois Central, Rock Island and Burlington, all of which showed an important decline.

NEW YORK, October 20.—Money loans 1½@2; closed, 1½@2. Prime paper, [illegible]. Exchange bills unchanged, 481¾; demand, 483½.

NEW YORK STOCKS.

NEW YORK, October 18.

3 per cents	100	N P preferred	43½
4½ per cents	112⅜	N. Y. Central	[illegible]
4 per cents	120	Or. Navigation	68
Pacific	26	Transcontinental	13¾
American	91½	Or. Imp'ment	14
Canada Pacific	43½	Pacific Mail	[illegible]
Canada Southern	30¾	Panama	[illegible]
Central Pacific	33¾	Texas Pacific	10¾
Denver & R G	9¼	Union Pacific	[illegible]
Kansas & Texas	16½	Western Union	[illegible]
Northern Pac	18¼		

SAN FRANCISCO STOCK MARKET.

SAN FRANCISCO, October 20.

Belle Isle	50	Ophir	[illegible]
Best and Belcher	1 50	Potosi	[illegible]
Chollar	2 35	Savage	[illegible]
Crown Point	1 35	Sierra Nevada	[illegible]
Gould and Curry	1 10	Union Con	[illegible]
Hale and N	3 20	Yellow Jacket	[illegible]
Mexican	95	Grand Prize	[illegible]
Navajo	3 90		

Grain Market.

By Telegraph to The Times.

SAN FRANCISCO, Oct. 20.—Wheat, weak, dull; seller, $1 24½; buyer, $1 30@$1 30½; buyer season, $1 37½@$1 38¼. Barley, strong, lively; seller, $1 01¾@$1 03½; seller season, 97½c@$1 00¼; buyer, $1 06@$1 06; buyer season, $1 10½@$1 14½.

LIVERPOOL, October 20.—Weather cooler. Wheat, downward tendency.

CHICAGO, Oct. 20.—Wheat, firmer; 73½c. October; 74c, November. Barley, dull.

Los Angeles Produce Market.

WHOLESALE PRICES.

Reported by the Times.

[These quotations are based as far as possible upon actual sales. The Los Angeles Produce Exchange is not responsible for them.]

MONDAY, October 20.

WHEAT—Australian, No. 1, $1 35; No. 2, $1 30@$1. No. 1 Odessa, $1 15.
OATS—No. 1 grades, $2 25@$2 50.
BARLEY—No. 1, 67½@70c. Feed, No. 2 60c.
CORN—Large Yellow, $1 30; small do. $1 30.
FLOUR—$4 50.
MILL FEED—Bran, $17; Mixed Feed, $1; Cracked Corn, $1 40; Cracked Barley, 80c; Ground do. 80c; Rolled do. 80c.
LUBRICATING OIL—Per gallon, 25c.
GRAIN BAGS—Mill Sacks, 6½c; Liverpool Returned, 6¼c; French do. 5½c; Calcutta, 22x36, spot, 7¼c; Oakland Jute, 7¼c.
HAY—Barley, W. B., $9@$10; rope baled, $9; Wheat, W. B. $9@$10; W. B. Alfalfa, $9; do R B $9; mixed, $10.
POTATOES—Irish Beauties, 90c@$1; sweet yellow, 1@1¼c; white, $1 25@$1 50 per hundred pounds.
BUTTER—Los Angeles, No. 1, per roll, 60c; No. 2, 60c; Northern, 65c; Pickled (new), 65c; Firkin, California, 35c; Cooking, roll, 40c; mixed store, 45c.
EGGS—Market easier; 37½@40c.
VEGETABLES—Onions (new), 60@75c; Chilies, $1 25@$1 50; Garlic, 3c; Cabbages, per 100, 90c.
CHEESE—Large, 12½c; small, 13½c; Alamitos (3-lb hand), 14½c.
BEANS—Pink, $3 00; do Dwarf, $3 00; Bayous, $3 00; Lima, $3 50; Navy, small, $3@$3 25.
HONEY—Extracted Light, 4½@5½c; Amber, 3c; Comb, 9@11c; Beeswax, 20@22c.
POULTRY—Hens, $6 50@$6 per doz.; old Roosters, $4 00@$4 50; Roosters, $4 00@$5; Broilers, $3 00@$3 50; Turkeys, 18@19c per pound; Ducks, $6@$6 50.
PROVISIONS—Eastern Bacon, by the cask, 18c; Light do, 15c; medium do, 14c; heavy do, 13c. Lard, 10-lb tins, 10½c; 5-lb tins, 11c; 2½-lb tins, 11¼c; 40-lb tins, 11½c.
DRIED FRUIT—Pears, 17c; Peaches, 8½c; Plums, 12½c; do pitted, 20c; Blackberries, 15c; Apples (sliced), 13c; Prunes, French, 13c; do California, 11c.
RAISINS—Layers, $1 40; London, $1 80; Old Layers, 80c; Bulk Raisins, 5@6c; Dried Grapes, 3c.
WALNUTS—6@7½c.
SEMI-TROPICAL FRUITS—Lemons, per box, small, $4 50; large, per box, 75c; Limes, per box, $1 25@$1 50.
HIDES—Dry, 17½c; Kip, 14½c; California, 18½c; Culls one-third less.
SKINS—Short wool, each, 30c; long do, 75c; shearlings, 10c.
WOOL—Fall clip, per pound, 7@9c; spring do, 9@11c.
HAMS—Sugar Cured, 18c; California, 16c.
FRESH FISH—Common Fish, 4@5c; Flounders, 10c; Salmon, 12½c per pound.

Los Angeles Whole[sale ...]
Corrected for the Times [...]
The following are pri[ces ...]
BEEF—First grade, [...] second grade, [...]
MUTTON—6c per pou[nd ...] 6c for Wethers.
LAMB—Spring, 7[...]
VEAL—From 9 to 10c [...]
HOGS—On foot, hard, [...] dressed, 9¾@10c.

Real Estate T[ransfers.]
[Reported by Gillet[...]]
MON[DAY ...]
CONVEYANCES.

W N Monroe to Stephen [...] vided ½ of 71[...] acres in [...] Cienega, $3500.

Alice D Chase to G H [...] Broad street, Anaheim [...]

Arthur W Bowman to [...] assigns all property in [...]

Gus H Fowler to R W [...] in Travis county, Texas, [...]

Stayfan Wagenbach to [...] bach, undivided ¼ of N[...] section 17, township 1 S[...] acres conveyed to La[...] trict, $1.

R B Shelton to Provide[nt ...] 1 acre in NW ¼ of NE [...] township 1 S, range 14 W[...]

Richard Simpson to T[...] 6, 7 and 8 in Galpin tract [...] or less, fronting on Loo[...] ing Galpin tract on the [...]

Hayden McLellan to [...] guste Schelling, his wife [...] Angeles City Homestead [...]

E Bouton to O L Sasse[...] Tremont tract, $1220.

Alexander Weill to R[...] block X, Aliso tract, $800.

James L Howland to F[...] Water Co., water right [...] 11, Pomona, $35.

John Maislip to J H B[...] lot 4, block A, Hancock's [...]

Sarah J Oliver to Cha[...] part of lots 1 and 3, bl[...] $800.

James Fairchild and [...] his wife, to Henry Fel[...] 6, Alhambra tract, $10[...]

City to Louisa W Hellm[...] 14, and lot in rear, Requ[ena ...]

Milton Lindley to Gusta[...] in NW ¼ of NW ¼ of sec[...] 8, range 13 W, $500.

William M Casterline a[...] to Ralph Rogers, lot 31, [...] line's subdivision of Wa[...]

Anna Dutley to Henr[...] of lot 10, block D, Fort H[...]

N P Campbell to Arthu[...] of lot 11, block 33, Ord's [...]

Francisco Ruiz de God[...] ils, 8 28 feet lot 11, blo[...] vey, $1.

ATTACHMENTS, L[...]

Charles and Sue Bauer[...] notice of action for[...] (book 50, page 499) on pa[...] 20, Huber tract.

HOMESTEA[DS]

George Addison, on l[...] block A of Addison t[...] Wells street, East Los A[...]

MISCELLANE[OUS]

A C Kellogg and exe[...] loag to G H Kellogg, rel[...] book 16, page 184.

Richard Simpson to [...] general power of attorne[y ...]

Robert Brodie Forma[n ...] four, power of attorney, [...]

Alexander Guthrie to [...] Robert Brodie Forman, [...]

Map of S J Halpin's su[...] 181, Pomona tract.

MISCELLAN[EOUS]

ROY[AL]

BAK[ING]
POW[DER]
Absolutely [Pure.]

This powder never varies. [...] strength and wholesomeness [...] than the ordinary kinds, and [...] petition with the multitude [...] weight, alum or phosphate po[wders ...] cans. ROYAL BAKING POW[DER CO. ...] N. Y.

AUCT[ION]

Sale[...]

By JOHN C. B[...]

REAL ESTATE [...]

Stock and Genera[l ...]

Office, over County [...] Temple B[lock]

AUCTION

CONTINU[ED]

ON WEDNES[DAY ...]

At 10 o[...]

—AT T[HE ...]

Furniture W[...]

ALLEN & T[HOMSON,]

No. 32 South S[pring ...]

THE MOST ELEGAN[T ...] choice and select Fu[rniture ...] auction in the city of L[os Angeles ...] is all first-class and imp[orted ...] houses of

New York, Chicago, Bo[ston ...]

Every article of the [...] and finish, a[...]

Furniture,
Carpets,
Wall Paper
Oil Cloth,
Lace [...]

In order to close th[e ...] will offer their immense [...] tion to the highest b[idder ...] commencing

On Saturday Mo[rning ...]

At 10 o'clock a. m., [...] day until all goods are [...]

Ladies are particular[ly ...] sale. Also dealers will [...] invitation is extended [...] secure a full assortmen[t ...] furniture line, such a[...] first-class furniture [...]

NOTE—We particula[rly ...] dealers in all the w[...] line, as every article [...] est bidder without re[serve ...]

Terms of sale—Cash; [...] dred dollars, cash; all [...] 90 days credit for sat[...] in the bank, one per [...]

The above will be [...] day of sale.

oc16 J[...]

ENCOURAGE H[OME ...]

First Str[eet ...]

No. 18 WEST FI[RST ...] between Main [...] Spring streets. W[...] sale and retail deale[rs ...] fish, game and pou[ltry ...] Fancy poultry [...] cons a spec alty. [...] est cash prices p[aid ...] poultry, game, c[...] sh rs and Birds. G[...] Petaluma in abun[dance ...] oc4 1m

DRESS[MAKING]

No. 14 North [...]

PRICES FOR SU[ITS ...] Cutting, fitti[ng ...] ladies and misses dr[esses ...] au18 3m

KENSINGTON [...]

Stamping [...]

MRS. E[...]

sel 1m 17 N[...]

SPECI[AL ...]

OFFICE LOS [...] August 8, [...] premises, the [...] Cemetery [...] Ladies a[...] Ladies are [...]

MISCELLANEOUS.

DO YOU SELL

THE PEOPLE'S STORE

---THEN---

You Can't Sell to Us!

Is the first question put to every commercial traveler who visits Los An by our genial neighbors, ere the stupefied person has said good day his samples or solicited potronage. Well, we don't wonder at it. They handle the quantity and cannot get the inside price, and as they are tent with a legitimate profit, they cannot afford to sell the same line and compete with us.

This season we are showing an immense importation of the finest est dress goods. Our styles embrace the latest novelties in stripes plains and fancies. We are overstocked, and our dress goods will be piles reaching to the ceiling and at less than wholesale cost. This is blow, but a fact, to be substantiated by consulting our prices and them with those of others.

We have just opened nine cases of silks, velvets and plushes, in brocades, and are selling these goods from 50c. to $1.50 a yard less where.

To-morrow we will show over 500 new cloaks, wraps, Newmarkettes, circulars, ulsters, etc., etc., in every design and style imaginable are aware that the season is backward, that every house in town large importations—are heavily stocked—and if you think the PEOPLE'S STORE is going to keep these cloaks you're badly fooled. We have we get a black eye as well as anybody, and this entire line of wraps sold at less than the cost of the material, and we stake our reputation the truth of this assertion.

We are offering bargains in gents' furnishing goods that cannot be in the State. Our boys' clothing department is doing a splendid trade ing our prices to be popular.

Our millinery department is in receipt daily of new novelties for and this season's styles embrace the most becoming and desirable.

PEOPLE'S STORE

41, 43, 45 Spring S

N. B.—Country orders promptly filled. Our Illustrated People's and Price List mailed free upon application. Handsome Cornice Poles away with every pair of Lace Curtains or 6 yards of Curtain Net.

DECORATIVE ART ROOMS

MISS IRENE LAMB,

34 South Spring St., Los Angeles.

FANCY GOODS AND MILLINERY

Ladies invited to examine our fine new stock of

MILLINERY, LADIES' AND CHILDREN'S UNDERWEAR

Complete Wardrobes for Infants.

Crewels, Chenille, Canvas, Filoselle, Arrasene, Ice Wool, Zephyrs, Saxony Wool, Fairy Zephyr, Pompadour Wool, German Knitting Yarn, Germantown Yarn, Plush, Pompons, Sateens, Pongee Silk, Handkerchiefs, Embroideries, Etching Silks, Knitting Silk, Embroidery Silk, Applique Figures, Shetland Floss, India Rubber, Corsets, Buttons, Hosiery.

Special attention called to our fine line of Lisle Thread and Silk

Stamping and Designing.

The Finest Collection of Patterns in Southern Calif

Important Information

TO PARENTS AND PUPILS OF THE

LOS ANGELES PUBLIC SCHOOL

The contract made between the Board of Education of Los Angeles City and the of McGuffey's Readers, reads as follows:

"Any pupil having a reader of any grade or kind, whether in use or not, book desired for use by the payment of the EXCHANGE PRICE of the book use in the school."

This very remarkable contract speaks well for the action of our Board of will save the public a large amount of money in the buying of new readers for We have been appointed Agents by the Publishers for the exchange of the Readers, and the following

EXCHANGE PRICES WILL BE STRICTLY MAINTAINED

McGuffey's First Readers,
McGuffey's Second Readers,
McGuffey's Third Readers,
McGuffey's Fourth Readers,
McGuffey's Fifth Readers,

The following Text Books will also be sold at Exchange Prices:

Reed's Word Lessons (in exchange for Swinton's Word Book or Analysis). Maury's Physical Geography, revised (in exchange for the old edition).

The public will do well to remember these prices. In obtaining the books prices, children must, of course, bring us their old books back.

All Other School Books and School Supplies at Lowest Pri

PHIL HIRSCHFELD & CO.,

Booksellers and Stationers

215 North Main Street, Downey Block.

H. H. MARKHAM, President. E. P. JOHNSON,
C. H. BRADLEY, Vice-President. G. T. STAMM,
INCORPORATED AUGUST 1, 1884—CAPITAL, $100,000.

LOS ANGELES FURNITURE CO.

—SUCCESSORS TO—

DOTTER & BRADLEY,

—WHOLESALE AND RETAIL DEALERS IN—

FURNITURE, CARPETS

Wall Paper, Decorations, Etc.

259, 261 N. Main St., Los Angeles, Cal.

(OPPOSITE BAKER BLOCK.)

Are constantly receiving New Goods, and, on account convenience in handling and having bought at reduced prices, they

Are Selling Lower than Ev

HAYDEN AND LEWIS COMPANY

—MANUFACTURERS OF AND JOBBERS IN—

Saddlery, Saddlery-Hardware

Carriage Trimmings, Harness and Shoe Leather, Findings

123 and 125 Los Angeles Street.

Factories at Newark, N.J., Auburn, N.Y., Columbus, O.

oc12 1m

LOS ANGELES DAILY TIMES.

PUBLISHED

EVERY DAY EXCEPT MONDAY,

BY

THE TIMES-MIRROR COMPANY.

H. G. OTIS, H. H. BOYCE.

Terms.

For Rates and Terms of Subscription, See Second Page.

Printing and Binding.

There is nothing in the Printing and Binding line which the Times-Mirror Printing, Binding and Ruling House, the oldest and largest in Southern California, is not prepared to execute in a manner equal to that of any office in the State. Books, magazines and pamphlets bound in Turkish leather, Morocco, cloth, sheepskin, or in any style desired. Our work is guaranteed to be equal to that done in San Francisco.

THE COURTS.

MONDAY, October 20.

SUPERIOR COURT—*Judge Smith.*

Adams, administratrix, vs. Carson et al.: Passed.

People vs. Ah Hing: Set for trial October 27 at 10 a. m.

Smith vs. Smith: Demurrer to answer to supplemental complaint overruled.

B. Chandler vs. Wm. R. Rowland: Five days' further time given to amend complaint.

People vs. John Hovey: Robbery. Defendant pleads guilty. Sentence set for to-morrow at 10 a. m.

G. Bernero vs. G. S. Allen et al.: Upon motion of defendants' attorney it is ordered that time to plead to the complaint herein be extended for four days from the 21st day of October.

CASES SET FOR TO-DAY.

People vs. Tok Y: Trial.
People vs. Sam Kee: Trial.
People vs. You Toy: Trial.
People vs. Ah Sue: Trial.
People vs. Ah Kong: Trial.

In re estate of F. Van Fintel: Settlement of account.

Dameron vs. Dameron: Trial.

SUPERIOR COURT—*Judge Howard.*

In re, A. and W. James, insolvents: Petition for an order setting apart homestead presented by Alfred James heard and granted.

Lawrence vs. Lawrence: Default of defendant entered. Proof heard and decree ordered as prayed for.

Casio vs. Sneed: Reargument on demurrer set for October 23, at 11 a. m.

Turner vs. Wall; Motion to amend complaint allowed, and answer amended to correspond. Pleadings read. Continued till to-morrow.

J. M. Trew vs. O. W. Childs et al: Two days allowed defendants to file points on demurrer.

Estate of R. M. Williams, deceased: Return of sale of real estate heard and confirmed.

CASES SET FOR TO-DAY.

Estate of A. F. Trudel: Probate of will.

Harris vs. Griffin: Trial.

CITY JUSTICE COURT—*Justice Morgan.*

Agnes West: Battery. Complaint dismissed and defendant discharged.

Vicente Mores: Disturbing the peace. Thirty days.

Jacob Puttmann: Battery. Complaint dismissed and defendant discharged.

Paul Martin and Joseph Segania: Disturbing the peace. Trial set for October 29.

T. T. North and Fred Stoermer: Disturbing the peace. Trial set for October 30.

TOWNSHIP COURT—*Justice Ling.*

J. Birnbaum and wife: Larceny. Held in $250 each.

Lewis Jacobs: Battery. Trial set for October 21.

CITY COURT—*Judge Thom.*

John Hansen: Drunk. Fined $3.
S. Palmer: Drunk. Fined $3.
John Finlay: Drunk. Fined $3.
Jose Armijo: Violating ordinance. Fined $5.

Margaret Mills: Keeping house of prostitution. Trial set for October 22.

FINANCE AND TRADE.

Foreign Grain Market.

Associated Press Dispatches to The Times.

LONDON, Oct. 20.—The Mark Lane Express in its weekly review of the English corn trade, says: The weather the past week has been fine and warmer. English wheat was in little demand except for fine parcels. Sales for the week, 73,412 quarters, at 32s 4d, against 65,388 quarters at 42s 6d for the corresponding week last year. Trade in foreign wheat completely demoralized. Waterside stocks and visible supply increasing. Business in cargoes off coast unchanged. Five arrivals. Three cargoes sold; three withdrawn; one remained. Sixteen cargoes now due. Flour neglected. Maize scarce and firm. Barley very dull. Old oats 8s 6d dearer; new foreign oats weaker.

The Decline in Wheat.

NEW YORK, Oct. 20.—The Commercial Bulletin says: Wheat sold in London on Saturday lower than at any time this hundred years, and in this market at a lower figure than has been known since the civil war, with serious questioning as to whether bed-rock has, even now, been reached.

Stocks and Bonds.

By Telegraph to The Times.

NEW YORK, October 20.—The Post's financial article says: The market opened with an avalanche of selling orders, many presumably from out-of-town holders of stocks who became alarmed at the aspect of the market Saturday afternoon. Local speculators on the bear side also attacked the market with great vigor, they being operators of a more powerful class than have heretofore been in the market, and there was a general decline in prices. There is no reason to doubt that there was stock sold by large holders, especially in less speculative stocks, like Illinois Central, Rock Island and Burlington, all of which showed an important decline.

NEW YORK, October 20.—Money lends 1½@1; closed, 1½@2. Prime paper, 5@6. Exchange bills unchanged, 481½; demand, 481¾.

NEW YORK STOCKS.

NEW YORK, October 18.

3 per cents	100	N P preferred	42¼
4½ per cents	112⅜	N. Y. Central	88⅝
4 per cents	120	Or. Navigation	48
Pacific	95	Transcontinental	12½
American	91¼	Or. Imp'ment	14
Canada Pacific	43½	Pacific Mail	52⅜
Canada Southern	30⅛	Panama	98
Central Pacific	38⅛	Texas Pacific	10½
Denver & R G	9¼	Union Pacific	53⅝
Kansas & Texas	16½	Western Union	59⅞
Northern Pac	18¾		

SAN FRANCISCO STOCK MARKET.

SAN FRANCISCO, October 20.

Belle Isle	55	Ophir	80
Best and Belcher	1 50	Potosi	1 25
Chollar	2 35	Savage	1 40
Crown Point	1 35	Sierra Nevada	1 00
Gould and Curry	1 10	Union Con	90
Hale and N	3 25	Yellow Jacket	1 85
Mexican	95	Grand Prize	25
Navajo	3 90		

Grain Market.

By Telegraph to The Times.

SAN FRANCISCO, Oct. 20.—Wheat, weak, dull; seller, $1 24¼; buyer, $1 29½@$1 30; buyer season, $1 37⅞@$1 38⅜. Barley, strong, lively; seller, $1 01¾@$1 02¼; seller season, 97½@$1 00½; buyer, $1 06½@$1 08; buyer season, $1 10½@$1 14¼.

LIVERPOOL, October 20.—Weather cooler. Wheat, downward tendency.

CHICAGO, Oct. 20.—Wheat, firmer; 73⅝c. October; 74c. November. Barley, dull.

Los Angeles Produce Market.

WHOLESALE PRICES.

Reported by the Times.

[These quotations are based as far as possible upon actual sales. The Los Angeles Produce Exchange is not responsible for them.]

MONDAY, October 20.

WHEAT—Australian, No. 1, $1 35; No. 2, $1 31; No. 1 Odessa, $1 15.

OATS—No. 1 grades, $2 25@$2 50.

BARLEY—No. 1, 67½@70c. Feed, No. 2 60c.

CORN—Large Yellow, $1 30; small do. $1 30.

FLOUR—$4 50.

MILL FEED—Bran, $17; Mixed Feed, $1; Cracked Corn, $1 40; Cracked Barley, $1; Ground do. 80c; Rolled do. 80c.

LUBRICATING OIL—Per gallon, 25c.

GRAIN BAGS—Mill Sacks, 6½c; Liverpool Returned, 6¼c; French do. 5¼c; Calcutta, 22x36, spot, 7½c; Oakland Jute, 7½c.

HAY—Barley, W. B., $9@$10; rope baled, $9; Wheat, W. B. $9@$10; W. B. Alfalfa, $9; do R B $9; mixed, $10.

POTATOES—Irish Beauties, 80c@$1; sweet yellow, 1@1¼c; white, $1 25@$1 50 per hundred pounds.

BUTTER—Los Angeles, No. 1, per roll, 60c; No. 2, 60c; Northern, 65c; Pickled (new), 65c; Firkin, California, 26c; Cooking, roll, 40c; mixed store, 45.

EGGS—Market easier; 37½@40c.

VEGETABLES—Onions (new), 60@75c; Chilies, $1 25@$1 50; Garlic, 3c; Cabbages, per 100, 90c.

CHEESE—Large, 12½c; small, 13½c; Alamitos (3-lb hand), 14½c.

BEANS—Pink, $3 00; do Dwarf, $3 00; Bayous, $3 00; Lima, $2 50; Navy, small, $3@$3 25.

HONEY—Extracted Light, 3½@4½c; comb, 8@11c; Beeswax, 22@25c.

POULTRY—Hens, $5 50@$6 per doz.; old Roosters, $4 00@$4 50; Roosters, $4 00@$5; Broilers, $3 00@$3 50; Turkeys, 18@19c per pound; Ducks, $5@$6 50.

PROVISIONS—Eastern Bacon, by the cask, 16c; Light do, 15c; medium do, 14c; heavy do, 13c; Lard, 10-lb tins, 10½c; 5-lb tins, 11c; 3½-lb tins, 11½c; 40-lb tins, 11⅜c.

DRIED FRUIT—Pears, 17c; Peaches, 8½c; Plums, 12½c; do pitted, 20c; Blackberries, 15c; Apples (sliced), 12c; Prunes, French, 12c; do California, 11c.

RAISINS—Layers, $1 40; London, $1 60; Old Layers, 85c; Bulk Raisins, 3@4c; Dried Grapes, 3c.

WALNUTS—6½@7½c.

SEMI-TROPICAL FRUITS—Lemons, per box, small, $3 50; large, per box, 75c; Limes, per box, $1 25@$1 50.

HIDES—Dry, 17½c; Kip, 16½c; California, 18½c; Culls one-third less.

SKINS—Short wool, each, 30c; long do, 75c; shearlings, 10c.

WOOL—Fall clip, per pound, 7@8c; spring do, 9@11c.

HAMS—Sugar Cured, 18c; California, 14c.

FRESH FISH—Common Fish, 6¼c; Flounders, 10c; Salmon, 12½c per pound.

Los Angeles Wholesale Meat Market

Corrected for the Times by S. Maier, 49 South Spring Street.

The following are prices for whole carcasses:

BEEF—First grade, 9½c per pound; second grade, 6@8c.

MUTTON—5c per pound for Ewes, and 6c for Wethers.

LAMB—Spring, 7½@8c.

VEAL—From 9 to 10c per pound.

HOGS—On foot, hard, 5⅛@6c per pound; dressed, 9@10c.

Real Estate Transfers.

[Reported by Gillette & Gibson.]

MONDAY, October 20.

CONVEYANCES.

W N Monroe to Stephen E Palmer, undivided ⅛ of 716¼ acres in Rancho San Francisquito, $3500.

Alice D Chase to G H Kellogg, 1 acre on Broad street, Anaheim Extension, $60.

Arthur W Bowman to George F Bowman, assigns all property in trust for creditors.

Gus H Fowler to R W Chilson, 320 acres in Travis county, Texas, $2000.

Steyfan Wagenbach to Johanna Wagenbach, undivided ½ of NE ¼ of NE ¼ of section 17, township 1 S, range 14 W, less 2 acres conveyed to Laurel School District, $1.

R B Shelton to Providencia M E Church, 1 acre in NW ¼ of NE ¼ of section 10, township 1 S, range 14 W, $50.

Richard Simpson to T Walsh, lots 3, 4, 5, 6, 7 and 8 in Galpin tract, and 95 feet, more or less, fronting on Loomis street, adjoining Galpin tract on the S, $1.

Hayden McLellan to Gottlieb and Auguste Schelling, his wife, lot 3, block 6, Los Angeles City Homestead Association tract, $300.

E Bouton to O L Susand, lots 5, 6 and 22, Truman tract, $1320.

Alexander Weill to Rose Mathews, lot 2, block X, Aliso tract, $200.

James L Howland to Pomona Land and Water Co., water right for use of block 112, Pomona, $35.

John Ralzlip to J H Bryan, 10 acres in lot 2, block A, Hancock's Survey, $18,000.

Sarah J Oliver to Charles C Reynolds, part of lots 1 and 2, block B, Mott tract, $1600.

James Fairchild and Mary P Fairchild, his wife, to Henry Fairchild, lot 3, range 6, Alhambra tract, $1150.

City to Isaias W Hellman, lots 14, 15 and 16, and lot in rear, Requena tract.

Milton Lindley to Gustav Karpe, 2 acres in NW ¼ of NW ¼ of section 6, township 2 S, range 13 W, $600.

William M Casterline and David Kughen to Ralph Rogers, lot 11, Kughen & Casterline's subdivision of Ward tract, $1.

Anna Dutley to Henry G Bennett, part of lot 10, block D, Fort Hill tract, $1050.

N P Campbell to Arthur Curtis, S 38 feet of lot 11, block 33, Ord's Survey, $46.18.

Francisca Ruiz de Oeña to Arthur A Curtis, S 38 feet lot 11, block 33, Ord's Survey, $1.

ATTACHMENTS, LIENS, ETC.

Charles and Sue Bauer vs Albert Osthoff, notice of action foreclosing mortgage (book 50, page 499) on part of lot 5, block 20, Huber tract.

HOMESTEADS.

George Addison, on lots 4, 5, 6, 7 and 8, block A of Addison tract, on NE side Wells street, East Los Angeles.

MISCELLANEOUS.

A C Kellogg and executors of E B Kellogg to G H Kellogg, release of mortgage, book 16, page 154.

Richard Simpson to Henry T Finney, general power of attorney.

Robert Brodie Forman to Robert Balfour, power of attorney.

Alexander Guthrie to Robert Balfour and Robert Brodie Forman, power of attorney.

Map of S J Relph's subdivision of block 161, Pomona tract.

MISCELANEOUS.

ROYAL

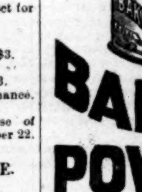

BAKING POWDER

Absolutely Pure.

This powder never varies. A marvel of purity, strength and wholesomeness. More economical than the ordinary kinds, and cannot be sold in competition with the multitude of low test, short weight, alum or phosphate powders. SOLD ONLY IN CANS. ROYAL BAKING POWDER CO., 106 Wall-st., N. Y.

AUCTION

Sales!

By JOHN C. BELL & CO.,

REAL ESTATE AGENTS.

Stock and General Auctioneers

Office, over County Bank, Room 22 Temple Block.

AUCTION SALE

CONTINUATION

ON WEDNESDAY NEXT,

At 10 o'clock.

—AT THE—

Furniture Warerooms of

ALLEN & THOMPSON,

No. 32 South Spring Street.

THE MOST ELEGANT ASSORTMENT OF choice and select Furniture ever offered at auction in the city of Los Angeles. The above is all first-class and imported from the leading houses of

New York, Chicago, Boston & Grand Rapids.

Every article of the newest style, design and finish, consisting of

Furniture,
Carpets,
Wall Paper,
Oil Cloth, Shades,
Lace Curtains, Etc.

In order to close their copartnership they will offer their immense stock of goods at auction to the highest bidder, without reserve, commencing

On Saturday Morning, Oct. 18th.

At 10 o'clock a. m., continuing from day to day until all goods are sold.

Ladies are particularly invited to attend this sale. Also dealers will find great bargains. An invitation is extended to all. The above embraces a full assortment of every article in the furniture line, such as only can be found in a first-class furniture warehouse.

NOTE—We particularly call the attention of dealers in all the neighboring towns in the line, as every article will be sold to the highest bidder without reserve.

Terms as follows: All sums under one hundred dollars, cash; all sums over, 30, 60 and 90 days credit for satisfactory endorsed paper to the bank, one per cent. added.

The above will be on exhibition until the day of sale.

JOHN C. BELL,
Auctioneer.

oc16

ENCOURAGE HOME INDUSTRY

By using

E. C. NEIDT & CO'S

TOILET AND LAUNDRY SOAPS,

Manufactured at the Los Angeles City Steam Soap and Chemical Works.

oc19 1m

First Street Market,

NO. 18 WEST FIRST between Main and Spring streets. Wholesale and retail dealers in fish, game and poultry. Fancy poultry and pigeons a specialty. Highest cash prices paid for poultry, game, canary and other birds. Give us a call. Agents for Petaluma Incubators.

oc4 1m LINDON & BOLLE.

DRESSMAKING

No. 14 North Spring Street.

PRICES FOR SUITS FROM $3.50 TO $15. Cutting, fitting and designing suits for ladies and misses done to order.

au19 3m MISS HUMBLE.

KENSINGTON ART ROOMS.

Stamping and Designs.

MRS. E. L. WITTE,

oc5 1m *17 North Main Street.*

SPECIAL NOTICE.

OFFICE LOS ANGELES GAS COMPANY, August 25, 1884.—From September 1st proximo, the price of gas will be reduced to $3.50 per thousand feet. By order:

au31tf EDWARD HALL, Secretary.

AUCTION, COMMISSION, ETC.

Walk Around the City

Till you stand amazed at the prices that

CLOTHING,

GENTS'

FURNISHING GOODS,

Trunks,

Valises,

Boots,

Shoes,

Tobacco,

Blankets,

—AND—

Yankee Notions

ARE OFFERED AT

THE GREAT

CALIFORNIA

AUCTION STORE

71 N. Spring Street,

Los Angel - - California.

REMEMBER OUR MOTTO:

Quick Sales and Small Profits.

W. Harris & Co.

my24 tf

H. BILLER, Pres't. J. J. WOODWORTH, Sec

L. A. STORAGE, COMMISSION And Lumber Co.,

Old Santa Monica R. R. Depot,

SAN PEDRO St., LOS ANGELES, CAL.

Wholesale and Retail Dealers in

Santa Cruz Lime

ENGLISH AND EASTERN CEMENT,

Plaster, Plastering Hair, Fire-Brick, etc.

Also a full line of second quality OREGON PINE and REDWOOD LUMBER, SHINGLES, LATHS, SHAKES, Etc. au11tf

EDUCATIONAL.

PEOPLE'S COLLEGE,

Chautauqua Assembly

—OF—

SOUTHERN CALIFORNIA.

President .... DR. CLARK WHITTIER Of Riverside, Cal.
Secretary .... REV. S. J. FLEMING Of Ontario, Cal.
First Vice-President .... MRS. MOSE Of Los Angeles, Cal.
Treasurer .... MRS. DR. COCHRAN

Permanently organized to hold annual meetings at Long Beach, Cal.

It is the desire of the Assembly to organize a local circle of the C. L. S. C. in each town and city in Southern California and to this end solicits the addresses of all evangelical ministers and educators.

For full information, address the Secretary, Rev. S. J. Fleming, at Ontario, Cal. sel1 2m

WOODBURY'S

BUSINESS COLLEGE,

316 North Main Street,

Near Pico House, LOS ANGELES.

F. C. WOODBURY, Proprietor and Manager of Heald's Business College, San Francisco, for the past seventeen years, has opened

A First-Class Business College

Where Young Men and Ladies can acquire a THOROUGH, PRACTICAL

BUSINESS EDUCATION.

For particulars, address

F. C. WOODBURY & CO.,
P. O. Box 1357, Los Angeles, Cal.

j17 6m

LUMBER, COAL AND WOOD.

T. WALSH,

Sell their lumber as low as the reduced prices of any lumber dealers in Los Angeles.

Lumber Yard & Planing Mills

SAN PEDRO ST., COR. SEVENTH,

LOS ANGELES, - - - CAL.

Doors and Windows, Mouldings, Lath, Pickets, Shingles, Shakes, Posts, Lime and Cement.

Plaster of Paris, Hair and all Kinds of Mill Work.

m8 tf

W. H. PERRY

Lumber and Mill Co.'s

Lumber Yard and Planing Mills,

6 COMMERCIAL STREET.

oc1 tf

JAS. M. DAVIES, President. J. A. HENDERSON, Vice President
J. R. SMURR, Treas. W. F. MARSHALL, Sec

DAVIES-HENDERSON

Lumber Company,

Dealers in

Lumber and Building Material

LOS ANGELES, CAL.

Yard, 180 First Street

ja20-tf

J. M. GRIFFITH & CO.,

Lumber Dealers,

MANUFACTURERS OF

Doors, Windows, Blinds, Stairs, Stair Rail, Balusters Newell Posts and Mill Work

of every description, and dealers in

LIME, PLASTER HAIR, ETC., ETC.

No. 532 North Alameda St. ja1tf

APOTHECARIES' HALL.

R. C. GUIRADO'S APOTHECARIES' HALL is the oldest established drug store in Los Angeles county as well as the MOST EXTENSIVE and RELIABLE. Has on hand and arriving daily a large and beautiful stock of

Fancy Goods and Perfumery

At wholesale prices. The regular Drug and Prescription Department is attended to by only first-class pharmacists.

Telephone No. 60.

231 N. Main St., opp. Commercial. oc17 tf

BANKS.

Statement of Condition

—OF THE—

Farmers' & Merchants' Bank,

OF LOS ANGELES,

At the close of business, Sept. 30th, 1884.

ASSETS.

Cash on hand	$ 74,358.12
Cash on call and with banks	59,716.61
Total cash	$ 434,072.73
United States 4 per cent. and other Government bonds	411,988.41
Loans and discounts	988,459.29
Real estate (including former bank building)	28,965.00
Vaults, safes and office furniture	6,472.39
	$1,869,257.82

LIABILITIES.

Capital (paid up)	$200,000.00
Surplus and reserve	325,000.00
Total capital	$ 525,000.00
Undivided profits	48,314.17
Due depositors	1,293,798.65
Dividends declared and uncalled for)	2,145.00
	$1,869,257.82

Isaias W. Hellman, President, and John Milner, Secretary of the Farmers' and Merchants' Bank of Los Angeles, being severally duly sworn, each for himself says that the foregoing is true to his best knowledge and belief.

ISAIAS W. HELLMAN, President.
JOHN W. MILNER, Secretary.

Sworn to and subscribed before me this 13th day of October, A. D. 1884.

JAMES C. KAYS, Notary Public.

oct1 1m

First National Bank

OF LOS ANGELES.

CAPITAL STOCK $100,000
SURPLUS 100,000

E. F. SPENCE .... President
WM. LACY .... Cashier

DIRECTORS.

J. D. Bicknell, J. F. Crank, H. Mabury, O. S. Witherby, E. F. Spence.

STOCKHOLDERS.

Capt. A. H. Wilcox,	Dr. R. H. McDonal
O. S. Witherby	James McCoy,
J. F. Crank,	William Lacy,
J. E. Hollenbeck,	I. Lankershim,
H. Mabury,	A. W. Harvey,
Woods Mabury,	S. H. Mott,
J. D. Bicknell	E. F. Spence.
F. Q. Story.	

oc4tf

GEO. H. BONEBRAKE, President; JOHN BRYSON, SR., Vice-President; F. C. HOWES, Cashier.

Los Angeles National Bank

No. 54 N. Main St. Los Angeles.

CAPITAL, $100,000.

DIRECTORS:

W. G. Cochran, Col. H. H. Markham, Perry M. Green, John Bryson, Sr., H. Sinsabaugh, F. C. Howes, Geo. H. Bonebrake.

Exchange for sale on all the principal cities of the United States and Europe. mh6 tf

Farmers and Merchants' Bank

OF LOS ANGELES.

Established in 1868.

Capital $200,000
Surplus and Reserve Fund 300,000

ISAIAS W. HELLMAN, President.
L. C. GOODWIN, Vice-President.
JOHN MILNER, Secretary.

BOARD OF DIRECTORS:

Isaias W. Hellman, John S. Griffin, O. W. Childs, C. E. Thom, Phil. Garnier, J. B. Lankershim, C. Ducommun, Jose Mascarel.

EXCHANGE for sale on New York, London, Frankfort, Dublin, Paris and Berlin. Receive deposits and issue their certificates. Buy and sell Governments, State, County and City Bonds. mar10-tf

Los Angeles Savings Bank,

No. 130 North Main Street.

CAPITAL, - - - - - - $100,000.

PRESIDENT .... L. C. GOODWIN
SECRETARY .... J. V. WACHTEL

BOARD OF DIRECTORS.

Isaias W. Hellman, John E. Plater, Robt. S. Baker, John A. Paxton, L. C. Goodwin.

Term Deposits will be received in sums of one hundred dollars and over.

Ordinary deposits in sums of ten dollars and over.

Money to loan on first class real estate.

Los Angeles, July 1st, 1884. jly 1tf

Los Angeles County Bank,

MAIN STREET, LOS ANGELES, CAL.

Capital Stock (paid up): $100 000
Reserve Fund, : $205,000

JOHN E. PLATER .... President
R. S. BAKER .... Vice-President
H. MACNEIL .... Cashier

DIRECTORS.

J. S. Slauson, John E. Plater, John A. Paxton, Jotham Bixby, Robert S. Baker, Geo. W. Prescott, R. M. Widney.

Carries on a General Banking and Collecting business. j4 tf

MEDICAL.

ELECTRO - MAGNETIC INSTITUTE.

Rooms 1, 2, 3 and 4, Larrande Block, opposite Postoffice. Entrance on First street.

Dr. E. Robbins.

Medical Electrician, cures diseases that baffle the skill of other physicians.

—BY—

Electricity, Galvanism, Electric and Medicated Vapor Baths,

SWEDISH MOVEMENT CURE,

And all the new methods of healing.

DR. ROBBINS has had 10 years' experience, and the 2 years he has been located here has cured hundreds of leading citizens, to whom reference can be given, of so-called incurable diseases, when all else had failed.

Diseases Diagnosed, Without Explanation, Free of Charge.

Residence and Institute: 111 and 113 South Main street.

Office Hours, 8 to 12, 1 to 5, 6 to 8.

Telephone 244. oc1 tf

Hughes' Russian Baths

Are located at No. 317 Main street, opposite Pico House. These baths consist of steam chambers, with a battery giving a current of Faradic electricity attached to each chamber, a shampoo and shower bath. Also, sulphur, borax and other medicated baths. There has been lately introduced into this sanitary institution the carbonated, galvanic baths, which are highly recommended in all chronic diseases, and as the galvanic is a constant current and free from the shocks of the Faradic current, it can be given in greater quantity, which is always needed in chronic rheumatism, sciatica, and especially in paralytic cases, to give action to the motor nerves to operate on the muscles. Gentlemen and ladies attended to by persons of their own sex. sel1 tf

J. S. BARE, M. D.,

Graduate of Bennett Eclectic Med. Col., Chicago, A. D. 1875.

PHYSICIAN AND SURGEON.

Rupture

Positively cured, so that the truss can be entirely dispensed with, and life no longer imperiled by the rupture becoming strangulated. My method of cure is the only means that is absolutely safe, painless, bloodless and effectual; no truss, knife, ligature nor surgical operation. A thorough and permanent cure guaranteed. Seldom over five days required. Why suffer the mental and physical torture when there is an absolute cure in store for you? The wise and prudent will not let this opportunity pass. Call on or address J. S. Bare, M. D., Physician and Surgeon, Larronde block, opposite P. O., Rooms 8 and 9; entrance on First street, residence, 156 Olive street, corner Third. Consultation free.

OFFICE HOURS—9 to 12 a. m., 2:30 to 5 p. m., Sundays, 3 to 5 p. m. sep2 tf

New Remedies.

Dr. Quinlan's World's Dispensary.

Rooms 6 and 7, in the Allen Block, corner Spring and Temple sts., Los Angeles.

ESTABLISHED FOR TREATMENT OF SEXUAL Diseases of all kinds, viz: Gonorrhoea, Gleet, Syphilis, Seminal Weakness and Impotency. The doctor has had years of experience in the treatment of these diseases, and those who are in need of his services should not fail to call and see him before going elsewhere, as the doctor will guarantee a cure in all cases he undertakes. Persons living at a distance can be cured at home by writing to the doctor and giving a full and plain description of their cases.

Address, Dr. W. J. Quinlan,
m27 tf P. O. Box 200, Los Angeles.

MARTIN ROSENBERG.

DESIGNER AND INTERIOR HOUSE-DECORATOR in Lincrusta-Walton, paint, gold, silver, bronze, brocade, plain and fancy tints in oil, caustic and water colors. Parties wanting to have their residences beautified will please call and examine examples of my decorations, or address 423 West Seventh street. Office hours from 1 to 4 p. m. 0c12 1m

California Livery and Feed Stables,

279 N. MAIN STREET. C. U. WALL, Proprietor. oc10 1m

MISCELLANEOUS.

CLIMAX WIND MILL!

Manufactured by J. R. MILLARD.

Will run in less wind, is much stronger built, is much less complicated, and hence never needs repairing; is much more powerful, is perfectly self-regulating, is made entirely by the very best Los Angeles Mechanics, and is fully 33 per cent. cheaper than any Eastern-made mill in this market and is warranted by a permanent citizen of the county, who is responsible for all his contracts. All we ask is for every one to make a personal investigation of one of these mills now running, and to lay aside all prejudice or preference for any mill, or any chea, talk by irresponsible agents who are selling Eastern mills, and whose residence among us is only temporary at best. And last, not least, there is no better-looking mill made. Also manufacturer of Iron and Wood Tanks, the Climax Force Pumps, and the common lift pumps. No. 14 Second street. au12 3tawsw-tu-wed-thur

H. H. BIXBY,

Livery, Feed and Sale Stables,

NOS. 117 AND 119 EAST FIRST STREET,

Telephone No. 252. *Los Angeles, California.*

—:o:—

Come and see our new brick stable, with no flies, no filth and no loafers. Ladies' waiting rooms, electric light, roomy stalls, thorough ventilation, fine livery and every thing new and first-class. Horses fed, boarded, sold, and teams let at low rates. OPEN ALL NIGHT. oc9 1m

SAN PEDRO LUMBER COMPANY,

San Pedro, Los Angeles Co., Cal.

WHOLESALE and RETAIL

Lumber Dealers.

MERICK | REYNOLDS, Resident Partner

San Pedro, Cal. sep1tf

UNION IRON WORKS,

First Street, Bet. Vine and Alameda,

—MANUFACTURERS OF—

Steam Boilers, Iron and Copper Tanks Iron Shutters,

And all kinds of Machine Forgings. Also, Dealers in Steam Engines, Steam Pumps and other Machinery.

Special Attention given to Heavy Forging, Truck Building and Repairs. ja6 t

LARGE

QUANTITY OF LAND

—IN—

Antelope Valley!

For Sale

AT $6 PER ACRE

—IN—

Tracts of 160 Acres

AND MORE.

Lots 105½x178 feet, between Rowland and Washington street, quarter of a mile west of Figueroa street, at $350 each.

Lot on west side of Carlisle street, first street east of Main, 50x140 to 20-foot alley. Price, $400.

Two lots southwest corner First and Pearl streets, 120 feet on Pearl by 165 on First, to 15-foot alley. Price for both, $850.

285 acres in Travis tract, near Orange, at from $25 to $65 per acre.

170x165 feet, on Olive street, near Temple, at $1,300 a lot for 60 feet front.

Lot 23 Loop and Meserve Tract, Pomona, twenty acres with constant stream guaranteed of two inches of water, miner's measurement, yielding 26,000 gallons of water each 24 hours, $1,440.

M. L. WICKS.

Residence; 121 South Fort Street, Los Angeles. sep3tf

The Pomona

LAND and WATER CO.

Offers for Sale several thousand Acres of

Choice Fruit and Grape Land.

The tract occupies one of the most beautiful and prolific valleys in California, with an average elevation of a thousand feet above the level of the sea.

For Health, Fertility and Productiveness

This valley is unsurpassed. Both soil and climate are equally adapted to all kinds of Fruits, Cereals and Vegetables.

The Water Supply is Abundant,

And facilities for irrigation superior. The water is also unsurpassed in purity and softness.

The Climate

is one of the healthiest in Southern California. The location is peculiarly exempt from dry or boisterous winds or frosts, and is especially adapted to those suffering from throat or lung diseases, and those in delicate health from whatever cause. There could not be a more favorable location for

Desirable and Charming Homes

Pomona is on the Southern Pacific Railroad, thirty-two miles east of Los Angeles, and is a flourishing town of fifteen hundred inhabitants, with churches, schools and business facilities of every kind. The land will be divided into tracts of forty acres and less, and will be sold, with water, at from

$75 to $150 Per Acre,

According to location and quality. All inquiries will be promptly answered. Address

Pomona Land & Water Company,

oct19-edtf Pomona Los AngelesCo., Cal.

M. ORFORD, JR. E. W. MORFORD.

MORFORD & SON,

REAL ESTATE BROKERS,

(No. 110 N. Spring Street, Temple Block.)

Houses, Orange Groves, Vineyards,

RANCHOS AND FARMS

FOR SALE AND TO LET.

Refer by permission to I. R. Toberman, ex-Mayor; Gen. George Stoneman, Governor; John E. Plater, President L. A. County Bank; J. DeBarth Shorb, Viticulturist; R. S. Baker, Vice-President L. A. County Bank; I. W. Hellman, President Farmers and Merchants Bank; E. F. Spence, President First National Bank; Gen. John Mansfield, ex-Lieut. Gov. d7tf

P. G. EDDY & CO.,

Real Estate and Insurance Agents

LOANS NEGOTIATED; ALL CLASSES OF business bought and sold, improved and unimproved property in Los Angeles city and county, bearing orange orchards, vineyards, etc. Also ranches in San Bernardino and adjacent counties on sale or exchange. General information and employment bureau.

319 N. Main St., Los Angeles, Cal.

Opp. Pico House. au2tf

New Cottage for Sale.

NOW IS THE TIME TO BUY A TONY cottage on Virginia avenue, near Boyle avenue, belonging to R. S. Cox. Price low and terms easy.

Apply on the grounds, or to MR. BELL, at the brick grocery store. oc4 1m

Government Land Located

—IN THE—

GREAT ANTELOPE VALLEY.

CHEAP LANDS FOR SALE. AN ABUNDANCE of water; splendid climate.

Address J. J. HANFORD,
au19 3m Lancaster Cal.

SCREENS.

CALL AND EXAMINE OUR PATENT WINDOW screen; cheaper and stronger than any other. Carpenter shop, 132 Los Angeles street. Manufacturer of Patent Hammock-Supporters. W. R. PHELPS.

jly24tf

300 TONS WALLS END SYDNEY COAL For sale to arrive, at $11.50 per ton by the carload; ex bark Cordelia, due in October. LOS ANGELES GAS CO., se24tf Office, No. 9 Sonora street.

LADIES, ATTENTION!

MY FALL STOCK OF MILLINERY IS NOW complete, and I wish to invite the ladies to call and examine them. The pattern hats are now open for inspection. No doubt you will find some novelties amongst them. MRS. S. DALY, 11 N. Main st. oc9 2w

---

DON'T BUY A RANGE

—Until you have seen the—

NEW MODEL MEDALLION

—The Best and Most Economical—

RANGE

EVER PUT ON THE MARKET!

Hardware, Rubber and Leather Belting, Rubber Hose, Cotton Hose, Iron Pipe, Pumps, Shovels, Spades, Forks and Rakes, Spray Pumps for the Scale Bug, Stamped Ware, Agate Ware, Tin and Steel Iron Ware (our own make). The

Best Selected Stock in Town,

And as low as can be bought anywhere.

Sanitary Plumbing, Metal Roofing.

Artesian Well Pipe a Specialty

—THE BEST STOCK OF—

Refrigerators, Water Filterers and Coolers

In the City, and the Cheapest!

W. C. FURREY,

je10 tf 59 and 61 North Spring St

HEADQUARTERS

—OF THE—

CENTRAL AND YOUNG MEN'S

Republican Clubs

Have been established permanently at the

Opera House Hall

ON MAIN STREET,

AT WHICH PLACE MEETINGS WILL BE held from this date. Central Club meets Wednesday evenings and Young Men's Club meets on Friday of each week. jly24tf

Molecular Telephone Co.

OF NEW YORK,

Are now ready to lease their Cork Telephones and put up private lines from residences to places of business, etc.

These telephones are superior to any others in use, and will be put up at such reasonable rates as to bring them within the reach of all requiring telephones.

An exchange will be established upon a new and simple system, different from any other, which will reduce the cost of operating far below all other systems, as soon as a sufficient number of subscribers can be obtained.

The conditions in the agreements between the Molecular Telephone Company and subscriber covers validity to patents and protection to lessees.

Information can be obtained and orders for telephones left with

SPENCER E. SEWALL, Agent,
Room 7, Ducommun Block,
P. O. Box 395. Los Angeles.

Telephone on exhibit at office. oc5tf

Important to Housekeepers.

THE LOS ANGELES

Carpet-Beating Machine Company

HAVE THE ONLY NEW AND RELIABLE machinery in Southern California for cleaning carpets, etc., and guarantee all work done at reasonable rates. Carpets taken up, cleaned and relaid in any part of the city or suburbs, on the shortest notice. Leave orders at the Los Angeles Furniture Company's store, (late Dotter & Bradley's,) 259 and 261 Main street, or by mail to box 1164.

au23tf LAUX BROTHERS.

REMOVED.

P. LAZARUS'

Stationery & Subscription Agency

HAS REMOVED TO

111 North Spring Street,

Next to the City of Paris. ja20 tf

G. H. PAINE.

THE WATCHMAKER,

JEWELER AND ENGRAVER,

27 South Spring St., Bryson Block.

Complicated watches correctly repaired and adjusted. The most perfect and workmanlike repairing in the city. Work for watch makers a specialty, and orders by mail or express receive prompt attention. Monograms elegantly engraved. Try me. o11 1m

HENRY BOHRMAN,

CABINET-MAKER,

321 SOUTH SPRING STREET.

Desks made and offices fitted up. Elaborate Wood Mantels a specialty. se30 1m

---

CLOTHING, FURNITURE AND CARPETS.

REMOVAL SALE!

Before removing into our store, No. 13 and 15 North Spring street, we offer, at greatly reduced prices,

50 Extra Fine Walnut and Mahogany Bedroom Sets.
75 Medium Fine Walnut and Ash Bedroom Sets.
125 Low-priced Walnut, Cherry and Ash Bedroom Sets.

We have also made great reductions on Carpets, Oil Cloths, Linoleums, Mattings, Etc., Etc. Do not fail to call on us before purchasing.

O. T. BARKER & SONS,

322, 324 and 326 N. Main st., near Pico House.

LINES OF TRAVEL.

S. P. R. R.

Time Schedule.

SUNDAY, AUGUST 31st, 1884.

Trains leave and are due to arrive at

LOS ANGELES

FOLLOWS:

LEAVE FOR	DESTINATION.	ARRIVE FROM
2:00 p.m.	Colton	12:20p.m
*2:30 p.m.	Colton	*10:00 a.m
†5:20 p.m.	Colton	†9:15 a.m
2:00 p.m.	Deming and East, Express	12:40p.m
8:15 p.m	Deming and East, Emigrant	7:00 a.m
2:00 p.m	El Paso and East	12:20p.m
12:50 p.m.	San Francisco or Sacramento, Express	1:30p.m
8:30 a.m.	San Francisco or Sacramento, Emigr'nt	4:15p.m
2:30 p.m.	Santa Ana and Anaheim	8:30 a.m
9:30 a.m.	Santa Monica	8:15 a.m
*5:00 p.m.	Santa Monica	*4:20p.m
†5:30 p.m.	Santa Monica	†5:20p.m
10:00 a.m.	Wilmington	3:20p.m
4:00 p.m.	Wilmington	9:00 a.m
10:00 a.m.	San Pedro	2:30 p.m
4:00 p.m.	San Pedro	9:00 a.m

*Sundays excepted. †Sundays only.

T. H. GOODMAN, General Passenger and Ticket Agent.
A. N. TOWNE, General Manager.
E. E. HEWITT, Assistant Superintendent, Los Angeles.

P. C. S. S. CO.

GOODALL, PERKINS & CO., General Agents, San Francisco.

SOUTHERN ROUTES.

TIME TABLE FOR OCTOBER.

	COMING SOUTH.		GOING NORTH.	
Steamers.	Leave San Francisco.	Arrive San Pedro.	Leave San Pedro.	Arrive San Francisco.
Santa Rosa	Sept. 30	Oct. 2	Oct. 4	Oct. 6
Los Angeles	oct. 2	" 4	" 5	" 8
Orizaba	" 5	" 7	" 9	" 11
Eureka	" 7	" 9	" 10	" 13
Santa Rosa	" 10	" 12	" 14	" 16
Los Angeles	" 12	14	" 15	" 19
Orizaba	" 15	17	" 19	" 21
Eureka	" 17	19	" 20	" 23
Santa Rosa	" 20	" 22	" 24	" 26
Los Angeles	" 22	" 24	" 25	" 28
Orizaba	" 25	" 27	" 29	" 31
Eureka	" 27	" 29	" 30	Nov. 2
Santa Rosa	" 30	Nov. 1	Nov. 3	" 5
Los Angeles	Nov. 2	" 4	" 5	"

Steamers Santa Rosa and Orizaba go through to San Diego, leaving San Pedro on the dates of their arrivals from San Francisco.

The Santa Rosa and Orizaba call at Santa Barbara and Port Hartford (San Luis Obispo) only on the route to and from San Francisco.

Cars to connect with steamers leave S. P. R. R. depot, Los Angeles, as follows:

With Santa Rosa and Orizaba, going north, at 10 o'clock a. m., going south, at 10 o'clock a. m.

With Los Angeles and Eureka, going north, at 10 o'clock a. m., railroad time.

Rates of Fare

FROM LOS ANGELES.

	Cabin.	Steerage.
To San Francisco	$15 00	$10 00
FROM SAN PEDRO WHARF		
To Monterey or Santa Cruz	14 00	9 50
To San Simeon	13 00	9 00
To Cayucos	11 50	9 00
To Port Harford	10 50	8 00
To Gaviota	9 00	7 00
To Santa Barbara	6 00	5 00
To San Buenaventura	00	4 00
To San Diego	5 00	4 00

Plans of steamers' cabins at agent's office, where berths may be secured.

For Newport Landing, via Santa Cruz, etc., freight steamers leave San Francisco about every two weeks, as tides serve on the Newport bar.

The Company reserves the right to change the steamers or their days of sailing.

For passage or freight as above, or for tickets to and from all important points in Europe, apply to H. McLELLAN, Agent, office No. 8 Commercial street, Los Angeles. mar8-tf

HOTELS, RESTAURANTS, ETC.

SMITH'S HOTEL

ON THE EUROPEAN PLAN; CENTER OF the city; streetcars pass hotel. It is the only hotel in the city conducted on the European plan, strictly. There is a BILL OF FARE on the table. You pay for what you have only. Good home cooking a specialty. Meals from 15 cents upward. Good, clean beds from 25 cents per night upward. Rooms $1.50 per week upward. Everything as represented. A large, clean and airy dining-room, where one can take their meals at leisure, be waited on by polite and attentive waiters. Everything neat, clean and first-class. Call and be convinced.

JAMES WALLEN SMITH, Proprietor.

se16 1m

FULTON WELLS

Health and Pleasure Resort.

LOCATED 13 MILES FROM LOS ANgeles, near Norwalk Station, Santa Ana R. R. Excellent sulphur and iron water and hot mineral baths.

au21 1m DR. C. T. WIDNEY, Pres. Co.

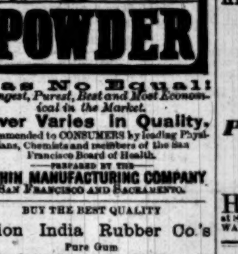

Has No Equal!

Strongest, Purest, Best and Most Economical in the Market.

Never Varies in Quality.

Recommended to CONSUMERS by leading Physicians, Chemists and members of the San Francisco Board of Health.

—PREPARED BY THE—

BOTHIN MANUFACTURING COMPANY

SAN FRANCISCO AND SACRAMENTO.

BUY THE BEST QUALITY

Union India Rubber Co.'s

Pure Gum

CRACK PROOF

RUBBER BOOTS.

BEWARE OF IMITATIONS!

Be sure the Boots are stamped CRACK PROOF on the heels, and have the Pure Gum Springs on the foot and instep, which prevent their cracking or breaking. We are now making them with Rubber and Asbestos Soles, which will make them last more than twice as long as any Rubber Boots made.

FOR SALE BY ALL DEALERS.

ALL KINDS RUBBER BELTING, PACKING, HOSE, SPRINGS, CLOTHING, BOOTS AND SHOES, Etc.

GOODYEAR RUBBER CO.

R. H. PEASE, Jr., S. M. RUNYON, Agents, San Francisco

au8 4m

MODEL DYE WORKS,

A iso St., Los Angeles.

H. MARTEEN, Proprietor.

Lickiss Shephard, Managers.

LADIES' AND GENTS' CLOTHING OF every kind cleaned, dyed and warranted to look like new. Also straw, feathers, ribbons, laces and all kinds of fancy work.

Blankets Cleaned, Bleached and Renapped.

oc13 1m

FOR SALE

OR TO EXCHANGE FOR CITY PROPERty, 160 acres superb land at San Gorgonio Station, S. P. R. R. Will increase rapidly in value. First-class bargain if taken soon. Call at Room 8 Nadeau Block (under stairs). oc18 tf

The Celebrated Thoroughbred Jersey Bull

"BLYTHE, JR."

Will make the present season at the Golden Eagle Thoroughbred Stock and Poultry Ranch of CHARLES W. DAVIS, on Washington street, west of Figueroa. ja8tf

---

MISCELLANEOUS.

Dillon & Kenealy

Are Now Receiving Their

Fall and Winter Importations of

DRY GOODS

AND FANCY GOODS.

We would respectfully inform our customers and the general public that we have purchased largely in Eastern and European markets and are now opening the largest and best assorted stock of seasonable

Dry Goods and Fancy Goods

Ever shipped to Los Angeles.

We invite special attention to our stock of Silks, Satins, Dress Goods, Hosiery, Ladies' and Gents' Underwear, etc. Housekeepers and Hotel Keepers will please examine our stock of Domestic Goods and Blankets.

DILLON & KENEALY,

Cor. MAIN AND REQUENA STREETS.

oc12 1m

"THE GLENWOOD."

—IF YOU WANT A—

Range, Gasoline or Oil Stove,

Do not buy until you have seen the

Best Assortment in the City

—AT—

CHAPMAN, PAUL & CO.'s

—DEALERS IN—

Stoves, Hardware, Tinware

CROCKERY AND GLASSWARE,

OIL AND GASOLINE

—ALSO—

Plumbing & Tin-roofing,

12 and 14 Commercial Street.

mh21 tf

DR. U. SMITH

31 North Main Street.

Gold Fillings

From the smallest to entire crowns; made with gold guaranteed to stand the test of time and use.

Artificial Teeth Inserted

On rubber, celluloid, gutta percha, silver and gold. Gold, for health and durability, is preferable.

Painless Extraction.

DR. SMITH has recently invented and constructed an improved apparatus that will, in ONE SECOND, make the most aching teeth and the most painful gums as insensible as a stone. This makes teeth extracting in all cases children and adults—absolutely painless and harmless. au25 3

GREAT BARGAINS!

FOR 30 DAYS ONLY,

Commencing on Friday, - - - the 26th instant.

I have just received an immense consignment of the celebrated HANNAN & SONS hand and machine-made

BOOTS and SHOES.

To make room for these goods I will have to sacrifice $10,000 worth at a low price. The superior quality of my goods are well known to everybody, and out they go if they will not bring first cost.

A. S. McDONALD,

se26 *No. 46 NORTH SPRING STREET.*

ABERNETHY & CO.,

CLOTHIERS!

73 North Spring Street, - - - Los Angeles, Cal.

Men's Suits,	Hats,
Boys' Suits,	Caps,
Overcoats,	Trunks,
Furnishing Goods,	Valises,
Etc., Etc., Etc.,	Etc., Etc., Etc.

FALL STOCK ARRIVING!

se29 tf

KERCKHOFF, CUZNER MILL AND LUMBER CO.,

—DEALERS IN—

LUMBER, DOORS, BLINDS,

WINDOWS, MOULDINGS, LATH, PICKETS, SHINGLES,

PLASTER PARIS, CEMENT & HAIR

Corner Alameda and Macy Streets, Los Angeles, Cal.

HAVE THE LARGEST STOCK IN SOUTHERN CALIFORNIA OF EASTERN HARDWOODS such as OAK, HICKORY, ASH WALNUT and POPLAR, which we will sell at San Francisco prices. Also PARQUETRY FLOORING, made of MAHOGANY, ROSEWOOD, WALNUT and ASH, in a variety of patterns. mh18 tf

NATIONAL MANUFACTURING COMPANY,

Nos. 115 and 117 Requena Street, - - - Los Angeles, Cal.

MANUFACTURERS OF

Spring Beds, Spring Cots and Mattresses!

Bed Springs of the following Styles a Specialty:

National, Lock Spring, Woven Wire, Solid Comfort and United States

Mattresses and Springs of any kind or size made to order. We also manufacture the Seminary Iron Bedstead, with lock-spring or woven wire bottom.

ORDERS BY MAIL PROMPTLY ATTENDED TO. [au31tf] TELEPHONE 249

W. WESTERNHAGEN. H. SCHIMMEL.

H. SCHIMMEL & CO.,

BOOTS AND SHOES!

25 South Spring Street, Los Angeles, Cal.

Sole Agents for the Pacific Coast for Wetteman, Rost & Co.'s hand and machine-sewed Men's Fine Boots and Shoes. se30 1m

FRANK SHRIER,

Wholesale and Retail Dealer in

Imported, Key West and Domestic Cigars,

Chewing and Smoking Tobacco, Cigarettes, Playing Cards, etc. Sole Agent for Pacific Coast for Havana, Midget and Princess Cigarettes.

100 and 102 North Spring Street, - - - Corner Market.

Special Inducements offered to the Jobbing Trade. sep2 tf

WANTS.

WANTED—A girl to do general housework and mind children. Call at 236 Fort st. oc21 3t

WANTED—Ticket to New York. Address Box 1484. oc21 1t

WANTED—A competent girl to cook and do general housework in a small family. Address S, Times office. oc21 1t

WANTED—Second-hand saddle, cheap. Address, giving price, Box 154, city. 21-3

WANTED—A situation in a grocery or clothing store by a competent young man; the best of references can be given. Address W. H. N., this office. oc21 3t

WANTED—Two or four animals to work for their keeping for three or four months or longer; good care guaranteed. Address NED BURLINGAME Compton. oc21 6td 1tw

WANTED—A position in a family to do plain sewing and upstairs work. Address L. TEMPLETON, Times office. oc21-3t

WANTED—A horse, harness and light democrat wagon. Apply Secretary Y. M. C. A., Nadeau block. oc21 3t

WANTED—A good girl for general housework in small family. None but a good cook need apply; No. 456 South Main. Call between hours of 8 and 10 a. m. oc21 1t

WANTED—Lady or gentleman with $1,000 to travel as partner with the "Black Crook;" all the scenery and costumes ready; former experience not necessary. Address E. B. TIMES office. oc19 3t

WANTED TO RENT—For not less than one year, a house containing from six to eight rooms, within five or ten minutes' walk of the S. P. R. R. freight office. Address, stating location, terms, etc., SISSON, CROCKER & CO., P. O. Box 2. oc19 1w

WANTED—At 326 South Olive st., a good female cook with good reference. oc19 2t

WANTED—The right man, to engage in the hotel business; very little capital required. Call at Hollenbeck block, West Second st., first door from the church, first room on left of entrance, 2 to 4, daily. GEO. D. COX, oc19 tf

WANTED—By a man and wife, to take charge of a place. Best of references. Address X. L., Times office. oc19 3t

WANTED—By a practical machinist and engineer of 15 years' experience in the mines, a situation. Wages not so much of an object as a steady place. Address M. J. CASE, 106 San Fernando st. Los Angeles. oc19 3t

WANTED—To sell cheap, boarding and lodging house, with bar, very cheap; great chance. Address G. W., Times office. oc18 1w

WANTED—To borrow $1200 on good security. Address, J. D. Times office. oc17 1w

WANTED—To purchase a half interest in a first-class grocery in city. Address M. E. C., Times office. oc17 4t

WANTED—Parties who want to borrow $1,500 or $1,000. Maltman, 82 Temple Block. oc21 4t

WANTED—By a young man with A 1 references, situation as bookkeeper, salesman or shipping clerk in any line of business; good penman; salary moderate. Address to J. A. D., Daily Times office. oc15 1w

WANTED—Everybody to know that D. HART sells 5lbs fine comb honey for 50 cts. Cor. Spring and Second sts. oc14 1w

WANTED—A young man of five years' experience desires a position of bookkeeper, bill clerk or shipping clerk; writes good hand; salary reasonable. Address S. BURBRIDGE, care Times. oc14 1w

WANTED—First-class barley in exchange for real estate; the highest prices allowed. F. H. BARCLAY, 9 Nadeau Block. oc10 tf

WANTED—To exchange improved farm and improved city property in county seat in southern Iowa for Los Angeles city or suburb property. Address P. O. Box 30, Los Angeles. se24 1m

WANTED—Occupants for two furnished rooms, with board; 7 minutes from Postoffice. 408 South Main street. se16 tf

WANTED—Any parties desiring loans, in large or small sums, on real estate, call on F. G. EDDY & CO., Real Estate and Loan Agents, 319 N. Main st., opposite Pico House. au26tf

WANTED—Any person desiring Job Printing of any sort to call at the Mission Job Printing Rooms, No. 9 Temple street. A large and complete equipment in type and presses. Prices as low as any office, and work second to none. Estimates promptly furnished on all classes of book, pamphlet, poster, brief and mercantile work. n13 tf

FOR SALE.

FOR SALE—A handsome young family cow, good milker, without fault; will calve in a few weeks; a bargain by F. G. EDDY & CO., 319 North Main st. oc21 2t

FOR SALE—Office furniture for sale cheap. Inquire of Dr. M. S. JONES, No. 120 North Main st., Los Angeles. oc21 tf

FOR SALE—At a bargain that beautiful home of six rooms; bath, pantry, marble mantels and best improved lot 150x155, No. 711 Flower street. Price $3,000, worth $3,500. Also next lot, same size; price $900, worth $1,050. oc21cod tf

FOR SALE—Half interest in a good-paying manufacturing business; capital required, $1,500 to $2,000. Apply to BROWN, ADAMS & WEISS, 32 West First street. oc21 3t

FOR SALE No. 1 buckboard. 338 S. Main. oc21 4t

FOR SALE—$1,000 piano; used one month; great sacrifice. Inquire 17 Lincoln street, near Pearl.

FOR SALE—November magazines at OLMSTED'S, 19 W. First street, Widney Block. oc21 3t

FOR SALE—On Fort street, lot 50x165, with house of three rooms, kitchen, closet, etc. Price, $3,500; one-third down, balance on time. Also, one horse, buggy and harness. For rent, one-half of a good office, well located. Room 23 Schumacher block, opposite Postoffice, up-stairs. D. BRIDENSTINE. oc19 1w

FOR SALE—Knight of Pythias uniform for sale, for $20; cost $37.50. Address K. B., Times office. oc18 3t

FOR SALE—Two choice fresh cows, with calves; if desired, also thoroughbred Brahma fowls. Apply at third house west of Figueroa st., south side of Adams st. oc19 2t

FOR SALE—Family milch cow, at a bargain. Apply at DeTurk stable, corner Fort and First sts. oc19 3t

FOR SALE—Lodging house. Inquire at 150½ Alameda st., upstairs. oc18 1w

FOR SALE AND RENT—Rare chance; 14 acres, 9 in grapes, with large dwelling, within 20 minutes walk of Postoffice; rent low. Furniture and lease of 16 rooms, most all rented; very central; cheap rent. Stock and fixtures of small variety store on Spring street, only $350. Also, some rare bargains in several city lots. Call on HUMPHREYS & RIGGIN, No. 18 South Spring st. oc18 3t

FOR SALE—Buckboard, wagon, horse, harness. 623 Temple st. oc18 6t

FOR SALE—At Alhambra, new cottage, 5 rooms, hard-finished, closets, pantry, bath, sink, fireplace; one or more acres in bearing orange trees. Inquire of G. B. ADAMS, San Gabriel, Cal. oc17 1w

FOR SALE—One of the finest claims in Antelope Valley, together with improvements, including house and barn; fine crop raised this year; only little cash needed; a splendid chance; will be taken quick. Address D, Times office. oc17 tf

FOR SALE or exchange—A nicely improved place at Orange; all in bearing fruit and vines; will take Los Angeles city property in exchange for it. HUMPHREYS & RIGGIN, 18 South Spring. oc17 5t

FOR SALE—On the installment plan, 45 acre improved farm 10 miles from the city on S. R.; choice land; flowing wells; low price; your own time; owner a non-resident; must sell. HUMPHREYS & RIGGIN, 18 South Spring. oc17 4t

FOR SALE—First-class business. Address P. O. Box 796; capital required, $1,000. oc15 1w

FOR SALE—Grocery and provision store having a run of about 80 families; good wagon and horse; cheap rent. Address Box 1294, city. oc15 1m

FOR SALE—A surveyor's transit. Apply to M. Kelleher, Surveyor, office 17 N. Main st., Los Angeles, Cal. oc11 tf

FOR SALE—A good chance for investors; 5, 10 or 15 acres on Boyle Heights, suitable to cut in lots; or will trade 5 acres for city property. For particulars, address ALFRED DAY, city. oc10 1m

FOR SALE—A handsome Surrey cart, in good order and nearly new; cheap for cash. Temple Street Stables. oc8 tf

FOR SALE—Second-hand pianos and organs for sale or rent. Inquire at T. GIESE'S drug store, on 443 First street. oc3 1m

FOR SALE—Mortgage. On account of removal, party will sell mortgage for $6500. Interest 1½ per cent. First-class security. Call on F. H. BARCLAY, 9 Nadeau Block. oc1 tf

FOR SALE—$600; lodging rooms, with cigar store and news depot; a clean, quiet and respectable business, suitable for lady or gentleman. 513 San Fernando st. se24 1m

FOR SALE—Six of those fine lots, at $80 and $100 per lot, yet unsold in Griffis Addition, East Los Angeles. Map and particulars of E. MORGAN, 513 San Fernando street. se24 1m

FOR SALE Twenty acres near the city, 17 acres into Zinfandel, Blaue Elben, Mataro and Sultana grapes, mostly in bearing, and 3 acres into apricots and prunes. Half of purchase money can remain on piece, or will exchange for city property. This is the cheapest property in the market. JOHN S. CALKINS, Room 6, Schumacher Block, opposite Postoffice. se23 tf

FOR SALE—A rare bargain; a good paying bakery and chop-house combined; one of best locations in the city and a first-rate business; owner retiring. Apply to F. G. EDDY & CO., 319 North Main street, opposite Pico House. se20tf

FOR SALE—A special bargain of a nice home in the San Rafael. ROGERS, BYRAM & CO., No. 241 North Main street. se11tf

FOR SALE—Good lots at Fulton Sulphur Wells; $200 each. Address DR. WIDNEY, Room 3, Widney Block. se11tf

FOR SALE—At a bargain, 3500 acres of good grazing land in L. A. county. Apply at once to MORFORD & SON, 110 N. Spring st. au28tf

FOR SALE—A lot of old newspapers, suitable for wrapping, for sale cheap. Apply Times counting room. jly24tf

FOR SALE—Choice fresh Jersey cows from $75 upwards. WILLIAM NILES, Washington street, or 18 Court street. je27 tf

FOUND.

FOUND—A large black mastiff dog. Owner can have the same by calling on E. NITTINGER, Fifth and Hope streets, and paying charges. oc21 1t

J. HART, late director of the Cleveland Conservatory of Music, will receive pupils for instruction on violin, piano or harmony on Tuesdays and Fridays, at Bryson's Hall, from 10 a. m. to 5 p. m. oc21 1w

STRAYED.

STRAYED—This morning, from premises of subscriber, first house west side of San Pedro street, below Moran's lane, a four months old sucking colt, having a small star in face and one white foot. Parties returning him to my place, or notifying me where he may be found, will be liberally rewarded. W. MASTERTON, Box 269, Los Angeles. oc21 2t

TO LET.

TO LET—Nicely furnished sunny rooms with good home board, at 115 Olive st. near Temple. oc21 1t

TO LET—Shop 24x40 feet, with two dwelling rooms in rear; nearly opposite Mechanics' mills, Alameda st. Apply to THOS. STOVELL or to the owner, No. 316 Seventh street.

TO LET—A large, elegantly furnished front room. 117 East Fifth st. oc19 3t

TO LET—A desirable place on the best lighted street, five minutes from business center; patent stone walk all the way. Call at 319 Temple st. oc19 3t

FOR RENT—A large house in central part of city; fashionable location; suitable for boarding or lodging house. MORFORD & SON, 110 North Spring st. oc17 6t

TO LET—Club room; most central location in city. Apply to Secretary Y. M. C. A. Nadeau Block. oc14 tf

TO LET—Furnished hotel at Pasadena. Inquire of POMEROY & MILLS, Court st., opposite Court House. oc14 tf

TO LET—Pleasant, sunny, furnished rooms, at moderate prices. Call 310 Temple st. oc14 tf

TO LET—Furnished parlors 315 Temple st. oc14 1m

TO LET—One furnished rooms. 347 S. Fort st. oc11 tf

TO LET—Revere House, on First st., for a term of years. Inquire at BIXBY'S STABLES. oc15 1w

TO LET—A basement kitchen, with stove, pantry and sleeping-room; very cheap; also furnished rooms. 410 South Main street. oc15 tf

TO LET—Furnished rooms; nicely furnished single rooms, ranging in price from $6 to $10 per month; baths free; all modern improvements; house and furniture entirely new. Park Mansion, 221 New High st. se28 1m

TO LET—Nicely furnished sunny room, corner Fort and Second streets. Apply at BARTLETT BROS. jewelry and music store. oc tf

TO LET—New house; 6 rooms; $18. BROWN, ADAMS & WEISS, cor. Spring and First. oc3 tf

ROOMS AND BOARD

PLEASANT, sunny rooms on the hill, with first-class board. 123 Court House street, cor. Olive. MRS A. O. VAN TREES. oc18 1m

KIMBALL MANSION—Select boarding; 131 New High street, near Temple; table first-class; unsurpassed for health and comfort. oc12 1m

JOHNSON MANSION—181 New High street, opposite Pico House; elegant rooms, single and en suite, with first-class board. o12 1m

SELECT BOARDING; nicely furnished room; cor. 5th and Olive sts. Mrs. Pascoe. o9 1m

PENNSYLVANIA COTTAGE—Santa Monica, Second street and Oregon avenue; rooms and good board at reasonable rates. se25 1m

ST. HELENA HOUSE, 220 Fort street—Furnished rooms; first-class location. se21 1m

THE BELLEVUE TERRACE—Private boarding, 439 Pearl street, corner Sixth; best of accommodations and fine location. MRS. D. J. WHIPPLE. je20 tf

FOR RENT—Pleasant sunny rooms, with board, at 215 North Fort st., second door from Temple street. mh23 tf

LOST.

LOST—Last Sunday morning on a Sixth-street car, a black satin parasol. Any one finding the same will receive a liberal reward by leaving it at the store of Schoder, Johnson & Co., Los Angeles street. oc21 1t

LOST—One steel gray horse, 5 years old; branded (O) on the left hip; had a blanket and surcingle when lost, shoes on all feet. Liberal reward offered at Aliso stable, 115 and 117 Aliso street. oc21 3t

LOST—A leather purse containing money. The finder will leave it at police headquarters. A good reward will be given. oc21 3t

MISCELLANEOUS

$6,000. Six thousand dollars will buy 280 acres of land and an undivided half interest in water, and a business that will pay 25 per cent. per annum on the investment. Address P. O. Box 343, Los Angeles, or call on EDWIN BAXTER, Temple block. oc14 d1w wit

TELEGRAPH school will open October 15th in Room 117 Nadeau Block; practical telegrapher as teacher; terms reasonable. Inquire now at office, Nadeau Block. oc4 1m

AMUSEMENTS.

LOS ANGELES TIVOLI,
Formerly Skating Rink, Third and Spring Sts. BARRETT, BUCKLEY & CO., Proprietors.

Monday.............October 20th, 1884

Four last performances of the

BLACK CROOK!

ADMISSION ONLY 25 CENTS.
Don't fail to see this great spectacular play before it is withdrawn.
ADMISSION ONLY 25 CENTS.

Friday Night Next......October 24th, Grand benefit of the Relief Fund, Under the auspices of Frank Bartlett Post, G. A. R. Twenty veterans of the late war in the great battle scene of the superb military drama,

THE FRENCH SPY! Or, The Fall of Algiers.

Tickets for sale for this night by members of the Post.

Monday...............October 27th, The most notable scenic production ever given in this city, of

THE TWO ORPHANS!

sep3 tf

GRAND OPERA HOUSE.

McLAIN, LEHMAN & Co.,..........Lessees.

Three nights and Saturday matinee, Oct. 23, 24 and 25.

EVENT OF EXTRA INTEREST.
Only appearance here of the "Finest Company in Comic Opera."

TEMPLETON OPERA CO.

33 STAR ARTISTES.

Fay Templeton, Queen of Comic Opera.
Harry Brown, the Great Comedian.
Alice Vane, Lillie West, Signor George Olmi, Geo. Traverner, Wm. Gulbarson, Sig. Novello.
Great Co.—Unrivalled chorus in the best of Comic Operas.

Thursday, Oct. 23, Audrans Comic Opera,..........La Mascotte.
Friday, Lecocq's..........Girofle-Girofla.
Saturday Matinee, Audrans'..........La Belle Coquette.
Saturday Night..........Olivette.

HERMAN PERLETT, Musical Conductor.
Usual prices. Seats now on sale. Box office open Monday, Oct. 20th, for the sale of reserved seats. oc16 td

CLUB THEATRE.
North Main Street.
PERRY BROS........Proprietors and Managers

Great Attractions for Fair Week.
10 NEW STARS. 10
The Greatest Irish Comedian on Earth,
BOBBY GAYLOR,
And nine others, in a programme of unusual excellence.
The excruciatingly funny comedy,
GILLISPIE'S TROUBLES.
oc9 tf

TO THE LADIES.

WE WILL HAVE ON EXHIBITION ON Saturday, the 4th of this month, and every day thereafter, the finest selection of

Imported and Eastern Pattern Hats and Bonnets

Ever brought to Los Angeles. Also, a full line of Felt and Beaver Hats, in the latest styles, for ladies and children, and all the new colors in Trimmings, Birds, Feathers and Flowers. Ladies are cordially invited to give me a call.

MRS. D. GOTTHELF,
oc3 1m 118 First street, Nadeau Block.

No Cure No Pay—Consultation Free.

W. N. DAVIS, M. D., M. C. P. S. O., GRADuate of Chicago Homoeopathic College and College of Physicians and Surgeons of Ontario, will guarantee a cure in every case he undertakes.

Diseases of long standing a specialty.
Catarrh cured by vapor treatment, applying medicines directly to part.
Many cases improperly called Consumption can be thus cured in this favorable climate.
Rooms 4, 5 and 6 Ponet-Bumiller block 43½ North Spring st. oc19tf

Dissolution of Partnership.

NOTICE IS HEREBY GIVEN THAT THE partnership heretofore existing between J. W. Means and myself, under the name of Walker & Means, did on the 18th of August, 1884, expire by limitation, and that I am now carrying on the same business on my own account. [oc4 1m] GEO. S. WALKER.

Stock, Grain and Garden Ranch

FOR SALE—160 ACRES OF PATENTED land, 100 acres under fence; house of three rooms, barn, four chicken houses; a nice stream of living water for irrigation, besides fresh water springs and two fine sulphur springs, and plenty of stock range; 100 miles north of Los Angeles, 9 miles of Tehachepi depot, in Cummings Valley. For further information apply to J. H. Rice, Tehachepi.26 1m

BOARD AT SIERRA MADRE.

ELEVATION 1200 FT. PARTIES WISHING to enjoy the benefits of a residence in the foothills, will be able to obtain first-class board as well as the quiet and comforts of home life at "Edgemont," one mile east of Sierra Madre Villa. Parties met at Pasadena or San Gabriel. Address MRS. M. C. HUNT, Sierra Madre, Cal., or Lock Box 125, Pasadena, Cal. oc17 1m

Army and Navy Pensions.

THE BOARD OF UNITED STATES EXamining Surgeons hold regular meetings for the examination of applicants for pensions, at 10:30 a. m. on the first Wednesday of each month, in Widney Block, First street, between Main and Spring.

J. P. WIDNEY, M. D., President.
H. H. MAYNARD, M. D., Treasurer.
WALTER LINDLEY, M. D., Secretary.
je24 tf

Weather Report.

WAR DEPARTMENT, SIGNAL SERVICE U. S. ARMY. Division of Telegrams and Reports for the benefit of Commerce and Agriculture. Report of observations taken at Los Angeles, Cal., October 20, 1884:

TIME.	Barometer	Thermometer	Dew Point	Direction of Wind	Velocity of Wind	Weather
4:15 A. M.	30.00	58	56	NE	1	Fair.
12:15 P. M.	30.02	72	54	SW	3	Fair.
8:15 P. M.	30.06	60	54	Calm	0	Clear.

Maximum thermometer, 72.0; minimum, 54.5.

Business Index.

The TIMES will soon issue a carefully prepared index of the leading and active houses of Los Angeles, to be circulated throughout the Southern country. This special feature will offer unusual advantages to our business and professional men to widely represent their business. An agent of the TIMES will call and explain the nature of this novel enterprise, and we hope our live business men will give it their hearty support.

THE CITY.

Dots.

Chicken thieves are numerous.

Cloaks $5, worth $10. J. T. Sheward.

The City Council meets at 2 p. m. to-day.

Black gros grain silk 63 cents. J. T. Sheward.

To-day new novelties opened at the millinery parlors, People's Store.

The Irish-American Republican Club will meet to-night in Opera Hall.

Hoop skirts 25 cents. J. T. Sheward.

The City Council will reverse its barn-door edict to-day.

Half wool cashmeres 12½ cents. J. T. Sheward.

Ladies' cloaks at the People's Store are being sold at less than cost of the material in them.

Try the finest coffee in the city at Koster's, Hollenbeck Block. Opening Wednesday.

The following papers were filed in the office of the County Recorder yesterday: 18 deeds, 9 mortgages, 2 releases and 5 miscellaneous.

New importation of tea just in. Samples *free*, at Oriental Tea Store, 120 West First street.

Lace curtains 98c, cornice pole free, People's Store.

For the best cup of tea go to Koster's new place in Hollenbeck Block. Opening Wednesday.

Only a few left of the wonderful coffee mill with one dollar's worth of coffee. Oriental Tea Store, 120 West First street.

Mrs. Mills, of 123 Aliso street, will be tried to-morrow on the charge of keeping a house of prostitution.

Wide bed sheeting 18¾c. People's Store.

Grand opening to-morrow at Koster's new Bakery, Ice Cream and Coffee Parlors, Hollenbeck Block.

Handsome brass cornice poles free with lace curtains. J. T. Sheward.

Try some of that delicious ice cream at Koster's, in the Hollenbeck Block. Opening Wednesday.

Ladies' cloth cloaks $1.50, People's Store.

Hon. Thomas Fitch has moved his law office into the Phillips Block, on Main street.

Yard wide cashmere 20 cents. J. T. Sheward.

The weather yesterday was cool and windy; just such a day as to nip the leaves and shake them down.

George W. Knox has moved his law office to room 3, City of Paris block, on North Spring street.

A large bunch of gray squirrels ornamented the shop window of a Courthouse street place yesterday.

An oil painting of the next president, James G. Blaine, is in the show window of Bartlett Bros. in Nadeau Block.

Misses' Havelock cloaks, handsomely trimmed, $2.50, People's Store.

Cloaks $8, worth $12.50 J. T. Sheward.

Remember, Oriental Tea Store sells teas and coffees 15 to 20 per cent. cheaper than any other store.

Akron, Ohio, sewer pipe is as hard as granite rock and as smooth as glass. We invite inspection and comparison with other pipe sold on this coast. Lacy & Viereck Hardware Co., 119 and 121 Los Angeles street.

The crowd daily throng the big dry goods house of J. T. Sheward.

Rev. Ralph Brown, of Australia, will deliver his popular lecture on phrenology, for the benefit of the Y. M. C. A., at their hall, Nadeau block, to-night. Admission 25 cents. Members, with ladies, free.

Misses' ready-made cashmere suits $1.95, People's Store.

The old rotten wooden sidewalk on the east side of North Main street, next to Arcadia street, has been replaced by a handsome cement sidewalk that is a comfort to walk on.

Lonsdale cambric 10 cents. J. T. Sheward.

Rev. M. P. Chamberlin and James Patelow (both colored) were before Justice Ling to-day on account of a difference. Nine a. m. to-day was set for the hearing.

Lecture on phrenology by Rev. Ralph Brown, of Australia, at the Y. M. C. A. Hall, Nadeau block, to-night at 8 o'clock. To members of the association the lecture is free. To others 25 cents; to increase the reading room fund. Public examination of heads.

Lace curtains $1.25, cornice pole free, People's Store.

D. McFarland at No. 10 Commercial street, is prepared to loan money on warehouse receipts for grain or general merchandise.

Guinnes black silk 85c, People's Store.

The attendance at the auction sale by John C. Bell was very large yesterday, being the closing out of the dissolution auction sale of Allen & Thompson; fully two-thirds were ladies. The sale will again take place on Wednesday next at 10 o'clock sharp. Bear in mind, on the last day of the sale, the lease of the store and fixtures will be sold. In the meantime ladies and gentlemen are cordially invited to examine the fine stock.

The Toler Excursionists.

The following are the names of those composing the Toler excursion party, forwarded by Major W. H. Toler from Albuquerque, N. M.

Mrs. H. W. Lawson, Miss Florence Lawson, Miss E. Lawson, Augusta, Mo.; Miss Cora Loughmiller, Litchfield, Ill.; Mrs Mary A. Halpin, Chicago; Mr. E. W. Bruning, St. Louis; Mr. Niles Pease, Miss Jessie Pease, Miss Annie Pease, Miss Florence Pease, Thomsonville, Conn.; Mrs. M. C. Beecher, Miss A. B. Wassirnan, Kate Karlab, Omaha, Neb.; Mr. Harry Martin, Mr. H. Martin, Mrs. J. Martin, Buffalo, N. Y.; Mr. Sherman Pease, Mr. Herbert Pease, Mr. James Pease, Thomsonville, Conn.; Mrs. F. W. Stahl, Litchfield, Ill.; Miss Rosa Roth; Mrs. Agnes White, St. Louis, Mo.; Mrs. J. Shekle, Litchfield, Ill.; Miss Ella B. Henck, Denver, Col.; Mrs. L. M. Pinney, Mrs. S. H. Pinney, Mr. H. J. Pinney, Lincoln Neb.; Mrs. L. Ruse, Miss Maude Ruse, Topeka, Kan.; Mr. Wm. Page, Shelbyville, Ill.; Mr. W. B. Crawford, Mrs. M. J. Crawford and two children, Miss Martha B. Crawford, Litchfield, Ill.; Mr. Clifton Page, Omaha, Neb.; Mrs. Nina E. Page and child, St. Paul, Min.; Mr. A. L. Whiting, Mrs. Alice Whiting and child, Mr. D. Little, Miss T. C. Little, Dakota; Miss Maggie C. Hughes, Miss Minnie Hughes, Mrs. J. Hughes and daughter, Mr. J. Hughes, St. Louis, Mo; Mr. Edward Drumbayen, Mr. Theodore Schlelitz, Wis.; Mr. W. Dodson, Mr. T. H. Dodson, Iowa; Mr. L. C. Josslin, Mrs. L. C. Josslin and children, Mass.

The Awards at the Pavilion.

In the list of awards of premiums at the Pavilion published in Sunday's TIMES, mention of the diploma received by B. Reeve, for the best design of a city hall and best design of a farmhouse, to cost $8,000, was omitted. F. G. Schumacher, the photographer, was awarded the premium for the best photographs, which award also failed to appear in the published list.

Irish Republicans!

You are cordially invited to come to the meeting of the Irish-American Blaine and Logan Club at Opera Hall to-night, in order to prepare for the big meeting on Saturday, the 25th inst.

Rarity, purity,
Fragrance I see,
All are united
In EOLA TEA.

FITCH'S FAITH.

Ingersoll's Agnosticism Knocked Down with Darwin.

EVOLUTION HIS STRONG FOUNDATION.

Ingersoll Matched in Language and Argument—Christianity Brilliantly Defended—A Synopsis.

The Grand Opera House was not as well filled last evening as it should have been on the occasion of Fitch's reply to Ingersoll, the number of seats being only about half occupied.

Mr. Fitch said he professed no adherence to any religious creed or church. He belongs to a profession—lawyers—which are generally accredited with worshiping a saint whose surroundings are sulphurous. He represents the outsiders, who occasionally fracture a commandment, who attend theaters and balls, horse-racing and read novels, newspapers and other works of fiction. He represented those who, while they may not believe all the Bible, still do not denounce its splendid system of ethics. The human race has been for thousands of years toiling up the Alps of knowledge. When we pause for a moment to review the past, there comes from out its shadows a pitiless philosophy, which says there is no past, no future, faith is a folly, hope is a delusion, once you were not, to-morrow you are not. Mr. Fitch believes not in death, but in a ceaseless existence; man lives consciously and intelligently after the death of this body. There is a God who lives in the center of a universe of law. The belief in the future punishment and reward constitute a restraining power, an invisible police, that should not be abolished. [Applause.]

The materialists believe the evolution of Aristotle, that man is not a dual being. Evolution is the persistence of force, and force never ceases. It may change its direction. Rest can never be found. Rock becomes sand. The depths of the seas are ever going in circles. The stars are swinging in their eternal orbits. The grasses never cease. The pulse of the infant, the rush of Uranus in his path, the meteor torn from the edge of chaos, all go to show that force has never staid her hand. All things move. Nature never ceases. The beginning is the end and the end is the beginning. [Applause.]

Moses may have made some mistakes, but he made some pretty good guesses. Science has offered nothing to disprove the first chapter of Genesis. He then explained this chapter as he understood it in the light of science. If man be developed or evolved from lower forms of life, as Darwin teaches, why not a higher form be developed or evolved from this present stage? The fish becomes an amphibia, the amphibia becomes a mammal, the mammal becomes a man. Why may not the man become an angel? If man has been evolved from the lower forms of organic life, why may not a higher form be evolved from him? Has all formulated force ceased in him?

Because we have not seen spirits or spirit bodies is no argument against them. You cannot see the mind or electricity. It is the sensualist who lays hold upon annihilation. Is it in the homily of nature that any power is lost? Darwinism evolves man from the vertebrate; materialism denies a future existence; evolution teaches that in turn he will be the parent of future life. Materialists say that because we cannot recollect when we were oysters, therefore we will not remember the present life in the future, and that will be practical annihilation. But who can tell that we will not then remember?

The mollusk becomes a fish, the fish a reptile, the reptile an amphibia, the amphibia a quadruped, the quadruped a man. Each one of these preserves its best part to become the foundation of the next higher form.

The grain of corn taken from the wrappings of a mummy, when exposed to light, water and earth, springs to life. May it not be so with the soul, when removed from this clod of a body and exposed to the conditions of the other world, grow, and be as far superior to the present state as the oak is to the acorn?

There are those who have a spiritual sense, who can discern spiritual things, who hear the singing of Heaven's lark in the desert of life, and know there is an immortal soul.

He admitted Ingersoll's matchless wit, but he wished there were thieves enough in Washington to keep him employed the rest of his life. [Applause.]

No religion ever existed but the world was the better for it. Where in India is a Hindu hospital? Where in China Buddhist society for diffusion of knowledge? What Young Men's Mohammedanism Association ever provided a course of lectures in Turkey? In the race course Christianity abolished snaffles and loaded whips and kindliness brought out Julien and Maud S. [Applause.]

Materialists believe that thought is the secretions of the brain, as bile is of the stomach. Then food forces act upon the brain, and courage is the result of a beefsteak. Adolphus says to his Clementha Ann, "My dearest, will your accumulation of molecules be attracted by the collection of my protoplasms forevermore?" [Laughter.]

The intellect goes out with the tide, but the tide goes elsewhere. The spirit goes out of the body as death to the unknown world beyond. His peroration on the soul's immortality was well worded and delivered.

THE CAMPAIGN.

Fine Blaine and Logan Meetings in the City and Country.

A large Republican meeting was held at San Pedro last evening, addressed by Messrs. Kelly, Magee, Ward, Dunsmoor and others. Before the speaking there was a torchlight parade, over one hundred torches being in line. The addresses made were listened to with the closest attention, and much enthusiasm was manifested.

ANOTHER AT SANTA ANA.

A large enthusiastic Republican meeting was held at Santa Ana Saturday evening the 18th. The speakers of the evening were G. M. Holton, C. H. Dunsmoor, George Gephard, A. McFarland, George E. Gard and Hon. W. A. Cheney. Excellent music was furnished by the Tustin Brass Band. The meeting closed with three rousing cheers for Blaine and Logan and Markham and the Los Angeles county ticket.

SANTA ANA REPUBLICANS.

The meeting of the Republicans of Santa Ana last Saturday was by far the best of the campaign. The attendance was large, and the enthusiasm unbounded. The candidates made a favorable impression. If every precinct in the county could give the lift Santa Ana can a large Republican majority would be assured.

AT SAN PEDRO.

Last night a party of politicians went down to San Pedro to whoop up the town. A wagon load of torches were taken along. The party consisted of Major George E. Gard, C. H. Dunsmoor, Hon. W. A. Cheney, George M. Holton, George Gephard, Hon. H. W. Magee, Ben E. Ward, F. P. Kelly, J. R. Brierly and Aaron Smith.

COLORED REPUBLICANS.

The Colored Central Republican Club met last night at 215 Los Angeles street, with Jacob Soares in the chair, after the minutes of the previous meeting were read and approved. The Committee on Arrangements for the parade on next Saturday reported progress. The club promise one hundred strong for next Saturday night. Eleven new members signed the roll. The club adjourned, to meet on Thursday to accomplish arrangements for the parade, with "Three cheers for the Republican party."

A Chinese Theater.

The Chinese have built a large wooden theater on the lot between Negro alley and Alameda street. It will accommodate over 1,200 persons The stage is fitted up with scenery and everything is ready to represent the great junk scene.

Insane.

Two men were examined yesterday by the Commission *lunatico de inquirendo* and committed to Stockton They were John Word, of Azusa, and J. F. Buckley, of Pomona. Deputy Sheriff Huber will take them up this afternoon.

Gambling in Chinatown.

It having been reported that the Chinese gamblers who were recently suppressed in Chinatown had opened out again, a TIMES reporter, in company with Chief Cuddy, paid a visit last night to Nigger alley and the adjacent streets where the Mongolians most do congregate. Everything was quiet, and the moon-eyed heathen were enjoying themselves in their customary manner, with music on their peculiarly constructed fiddles and beating of the Chinese drum, accompanied by the singing of one of their number in a monotone that must be heard to be appreciated. Beyond a few tables in several of the houses at which numbers of Chinamen were engaged in playing dominoes, nothing in the nature of gambling was discovered, and as the visit of Chief Cuddy was unexpected and made on the spur of the moment, the report of the old gambling houses having opened up is untrue.

THE CROSBY EXCURSION.

List of Passengers En Route for Los Angeles.

Special Dispatch to the Daily Times.

EAST LAS VEGAS, N. M., Oct. 19.—The following passengers on Warner Bros. & Crosby's excursion passed here to-day, destined for Los Angeles, Cal.: Rev. S. L. Ward, Tabiz, Persia; Mrs. O. B. Ward, do.; Benjamin Ward, do.; Dan'l Ward do.; J. M. Little, Ripon, Wis.; Mrs. C. A. Little, do.; Mrs. Carrie Hedges, Grand Rapids, Mich.; Jno. F. Horsley, Toronto, Canada; Mrs. Henry Horsley, do.; Mrs. R. W. C. Farnsworth, Los Angeles; Miss W. R. Farnsworth, do; Miss Edith Farnsworth, do.; J. Throop, Concordia, Kan.; Mrs. A. H. Throop, do.; Miss Elsie Throop, do.; Mrs. D. G. Davis, Ottumwa, Iowa; Chas. Davis, do.; Perry Austin, Denver, Colo.; Mrs. Louise Austin, do.; Charley Austin, do.; Hilde Kruger, Michigan City, Ind.; Wm. Weisel, Henderson, Minn.; A. S. Sweet, Bangor, Me.; Mrs. L. K. Sweet, do.; S. W. Little, Los Angeles; Mrs. D. Little, York, Neb.; Miss Bessie Little, do.; Charley Little, do.; Mrs. H. W. Hogan, do.; Miss Lulu Hogan, do.; Charley Hogan, do.; Mrs. M. A. O'Brien, do.; John Shuld, Sycamore, Illinois; Malcom Barr, Beachburg, Canada; M. J. Williams, Glenwood, Iowa; Mrs. Janet Williams, do.; Mrs. Geo. Field, Chicago, Ill.; Miss Etta M. Hillier, do.; Mary Anderson, Kansas City, Mo.; J. W. Farrington, Boston, Mass.; Mrs. J. G. Farrington, Mrs. H. L. Saunders, Miss M. A. Wentworth, Boston, Mass.; Warfield Bayley, Chicago, Ills.; John Aldridge, Frank Rader, C. L. Morrill, Los Angeles; Miss Julia Phillips, Tecumseh, Neb.; Mrs. H. C. Stewart, Gloverville, N. Y.; Paul Han, William Schafer, Chicago, Ills.; Mrs. Addie McCulloch, F. J. Ort, Grand Rapids, Mich.; Henry Rickenberg, Mrs. M. Rickenberg, Miss A. Rickenberg, Mrs. H. Herman, Miss M. Herman, Chicago, Ills.

For San Francisco—Waldo M. York, Miss Clara York, Miss Jessie York, John M. York, Mrs. H. M. Mercer, John Mercer, Maud Mercer, Clarence Mercer, San Francisco; John Hudson, Mrs. L. E. Hudson, Farmersville, Mo.; Mrs. E. A. Bush, Boston, Mass.; Bertie Crane, Pullman, Ills.; Edward Warneck, Chicago, Ills.; Mrs. L. Hoffacker, Miss M. Hoffacker, New York; Mrs. C. Stone, Miss Emma Stone, Chicago.

For Colton—J. S. Castleman, Mrs. F. E. Castleman, Stanley Castleman, Peubert Castleman, Mable Castleman, Casey Castleman, Helen Castleman, Mrs. C. E. Mott, Castleman, Ont.; Dr. H. B. Lashley, Mrs. N. A. Lashley, Miss Etta Lashley, Claud Lashley, Miss Blanche Lashley, J. Lashley, Grand Island, Neb.; Mrs. J. D. Foster, Miss H. Foster, Obelin, Ohio; Mrs. T. P. Morgan, Miss Mary Morgan, Miss Effie Chapman, Pittsburg, Pa.

For San Jose—Mrs. J. H. Farthing, Gloversville, N. Y.; Sewall Smith, Mrs. Emily Smith, Miss Mary Smith, Wallace Smith, Bangor, Me.

For Fresno—B. F. Farnham, Mrs. A. H. Farnham, Mrs. N. N. Brown, Miss Lotta Brown, Bucksport, Me. Total, 103.

The party is in charge of General Manager Clarence A. Warner.

Minerals.

The display of minerals at the fair last week was good. J. G. Overshiner had a lot of choice ore specimens from the Calico district. The exhibition of native silver from the San Gabriel cañon was phenomenal.

Institution.

Magnolia Division, Uniform Rank, Knights of Pythias, will be instituted this evening in Bryson Hall, by Isaac S. Smith, the instituting officer. After the ceremonies a general good time is expected.

PERSONAL MENTION.

J. G. Overshiner, editor of the Calico Print, returned home yesterday.

Francis Whaley, of the San Luis Rey Star, is registered at the St. Charles.

Mrs. Ada C. Davis leaves to-day for Lassen county on a visit to a cousin.

Emory Barris and wife leave to-morrow for a three months' visit to Chautauqua, New York.

James A. Boark, one of the six original discoverers of the Quijotoa mines, is at the St. Elmo.

AT THE HOTELS.

St. Elmo.—W. J. Guthrie, San Bernardino; W. H. Wright, Colton, W. Leach, San Diego; R. W. Button, J. Chase, Wisconsin; C. Nichols, Colton; J. A. Boark, San Diego; A. H. Hart, N. Y.; S. S. Patro, Riverside; W. G. Halstead, San Pedro; T. J. Jones, Cal.; Mrs. P. McGeoch, Miss A. McGeoch, Miss C. McGeoch, Miss K. McGeoch, K. Martin, Milwaukee; J. Mallar, San Francisco; E. H. Baxter, San Francisco; F. George, Illinois; Mrs. Conway, Riverside; S. J. Flemming, Ontario; A. Hewes, Riverside; B. P. Hill, San Diego; R. McCormick, Newhall; J. Ford and son, C. H. White, H. C. Wasserman, San Francisco; J. H. Harding, Miss E. Harding, Compton; H. W. Magee, Pasadena; B. Howe, Artesia. J. Y. Selby, L. Van Vleet; G. E. Clingman, D. C. Colter, E. H. Brown, San Francisco; H. Mayburg and family, San Jose; A. P. Johnson, Riverside; F. Estudillo, Mrs. Newcomb, San Diego; T. H. Williams, Colton; A. W. Potter, San Diego; Miss F. A. Davis, San Bernardino; M. Juda, S. Juda, San Francisco; E. Anerswald, Wisconsin; Mrs. J. Johnson, B. Story, New York; P. Rigan, Pico; M. Siegel, B. Lozansky, San Francisco; R. M. Ballard and wife, Nevada; F. W. Thompson, P. E. Barnett, San Francisco; C. J. Cants, Santa Monica.

St. Charles.—J. H. Harris, Santa Ana; F. H. Whaley, editor San Luis Rey Star; S. W. Smart, Ohio; Rev. Dr. J. W. Healy, S. Douglas and wife, Santa Monica; W. Lewis, F. C. Barlow, Oakland; A. K. Gunnison, San Francisco; S. Lightner, Riverside; Miss S. Church, San Diego; Jose Pero, Chile; E. Neale, San Francisco; F. G. Wilson, Calico; A. West, San Bernardino; Rev. A. Ireton, New York; J. Martin, wife and son, Brooklyn, N. Y.; S. J. De Lapp, Pomona; Rev. W. W. Welsh, Fulton Wells; J. Wilber, W. W. Poorman, Riverside; Mrs. M. W. Ford and sister, Kansas; S D. Hathaway, wife and family, Santa Fe; W. B. Sibley, Orange; Mrs. A. MacMillan, Downey; A. E. Kepner, B. S. Middagh, Missouri; O. C. Fisk, T. C. O'Donnell, San Bernardino; Miss D. Dievendorff, San Diego; G. L. Croghill, Lancaster; L. Tipton, wife and family, San Bernardino; Rev. R. Brown, Australia; Harvey Moore, Hollister; C. Sompkins, Soledad; A. Deis and wife, Canal Dover, Ohio; Miss L. A. McNamara, Brooklyn, N. Y.; A. Vichers, E. L. Taylor, Ventura; S. Minor, Titusville, Pa.

Grand Central Hotel—F. Cooper, Denver; W. Fowle, Janesville, Wis.; W. L. Growall, Hueneme; A. S. Chilson and wife. Miss May Chilson, Anaheim; C. M. Cooper, J. P. Coover, Downey; C. P. Waide, Cincinnati; H. Hubert, Chicago; R. Melville, St. Louis; W. Blair, W. Brown, Oakland; J. H. Armstion, Thos. Dun and family, Colton; W. H. Wells, San Bernardino; G. W. Gill, Santa Ana; F. Cooper, Denver; J. W. Harris, Orange; A. C. Morgan, Pasadena; Miss L. Stoddard, San Francisco; E. H. Thomas, San Bernardino; M. B. Park, wife, son and daughter, New Petersburg; D. Kitchen, A. & P. R. R.; Dr. W. B. Wall, J. H. Wall, F. L. Wall, J. A. Wilkes, Santa Ana.

Few persons are aware of the uncleanly, not to say disgusting, manner in which tea is dried or cured. The green leaves are thrown into baskets, or shallow pans, supported over charcoal fires, where they are kept in constant agitation, being stirred, rolled and twisted by hands of the lowest class of menial labor. What a contrast this dirty and slovenly method of drying the tea leaf presents to the recently patented process of curing by machinery, which is the method used with Eola Tea! Some, at any rate, of the many good qualities of this incomparable tea may be attributed to the efficiency of this newly patented perfection process.

H. Slotterbeck has just received a fine stock of firearms of English and American manufacture. All buyers who wish to get sporting goods should call and examine the stock before purchasing elsewhere—111 North Main Street, opposite United States Hotel.

Use Niedt's Sensation Soap.

The dining-room at Santa Monica Hotel will be closed until further notice to allow necessary repairs and improvements in the kitchen. Visitors can get rooms at the hotel and meals at a restaurant.

Comb Honey

At D. Hart's, corner Spring and Second sts., 5lbs for 50c.; 50lbs for $4.

The W. C. T. U. meets at the Y. M. C. A. Rooms, Nadeau Block, every Friday at 2:30 p. m.

Chief John.

John Morongo, Chief of the Cahuilla Indians, is in town. Chief John lives at Banning. He has a daughter 14 years old, who can read and write, and John feels very proud thereat. He was accompanied by two bucks, who presented a good appearance in the clothes of civilization. The census of the tribe will soon be taken. At present there are something over 3,000 Indians in Southern California.

Take Notice.

All parties who have purchased at the dissolution auction sale by John C. Bell at Allen & Thomson are requested to call, pay their bills and take their goods immediately, as the auction will be continued on Wednesday again at 10 o'clock, sharp.

The Only Cloak House.

Don't fail to see the new "Patti," long and tight-fitting, tailor-made coats. The most stylish garment ever shown in Los Angeles.

Ladies, Attention!

For the best-fitting, the largest stock and the most stylish made wraps, call at Mosgrove's, 21 S. Spring st. Don't purchase until you have examined their stock. No trouble for them to show goods.

Jerseys! Jerseys!

All-wool Jersey waists in Black, Garnet, Navy, Mode, Slate, Green and Seal Brown, for $1.50 each, at Mosgrove's, 21 S. Spring st.

Wall Paper Decorating.

J. Harry Conlan, 15 N. Main.

Use Niedt's Snowflake Soap.

Use Niedt's Sea Foam Soap.

Mrs. Robert Fletcher, teacher of Kensington Needlework, 103 Hill st., cor. 2d.

Blaine and Cleveland campaign whips at Foy's, 217 North Los Angeles street.

Children's Cloaks!

For the largest and best assorted stock of Children's Cloaks, call at Mosgrove's, 21 S. Spring st. See their Astrakan trimmed, all-wool cloaks, from $3 to $4.50.

Passenger Movements.

TO ARRIVE BY RAIL.

By Telegraph To the Times.

MERCED, October 20.—The following passengers, bound south and east, passed here this evening:

E B Billings, San Jose; Mrs E B Billings and son, San Jose; G K Porter, Los Angeles; Mrs B F Porter and daughters, Los Angeles; S Hugh, Los Angeles; C B Ripley, Pasadena; F L Town, U S A; Henry L Vandakle, San Francisco; J A Garden, San Francisco; S S Schiller, San Diego; F B Ebins and wife, San Francisco; C Jones and daughter, St Louis; Mrs L D Mackissick and daughter, St Louis; Mrs W D Summers, San Francisco; Rev J M Buckler, San Francisco; N P Dalton, San Francisco; George Weston, San Francisco; S Molymaux, H H Lemon, San Francisco; M Zabelas and wife, Milwaukee; G M Smith, Los Angeles; Mrs F C Williams, Sacramento; J P Cool, Edinburg; F F Liech, New York; Henry Dalton, London; F H Lucke, Los Angeles; G Lady, San Francisco.

DEPARTURES BY STEAMER.

The following passengers left for the north Sunday morning per steamer Orizaba:

For San Francisco—J W Robinson, W C Medburry, Mrs P Mendoza, Mrs H Barnet, Mrs W C Johnson, Mrs M A Snyder, P T Trust, George McNeill, M M Shur, G H Moore and wife, G Greney, O Nicolas, J Schmaldt, J G Ender, and five in the steerage.

For Port Harford—Miss Mary Frick, W M Hull, H R Cornforth, A C Loube, J S Carter.

For Santa Barbara—Very Rev James Villa, Mrs A G Engleherd and two children, Mrs H G Otis, Mrs J M Wall, Mrs L Trussel, W G Birdsall and wife, Otto Reading, V D Jenkins, O M Covarrubias, G W Bellard, John Bellard, W T Burk and child, H Z Thompson, E Harper, Mrs S Bisbie, T Brooks, J R Malo, M T Steel, J O McLean, Mrs T M Breslauer, Mrs L Morris, and two in steerage.

The steamer Eureka sailed yesterday, with the following passengers:

For San Francisco—James Cummings.
For Port Harford—J Modelle.
For Santa Barbara—Mrs A T Wheaton, P Slotterbeck, M Dozier.
For Ventura—M Raempfer, Thomas Reardon.
For Santa Cruz—A M Weatherman.

TO ARRIVE BY STEAMER.

Following is the list of passengers by the steamer Santa Rosa, which sailed south from San Francisco last evening:

For Los Angeles—J Stone, J C King, Miss B Lorelie, C W Sheets and wife, S White, Mrs N W Peet Miss Hollister, J F Kendall, R C Kendall, O Papineau, A Phillips, Miss B Wasmer, W E Miller, Miss Brigham, Mrs Sloan, Mrs Dr Hammel, T O Hurst, Mrs Magee, J Luedke, J McDonald, Mrs McDonald, P Penfold, Mrs White and daughter, Mrs McLean, T H Smith, J B Truman and wife, W R Moore, H Blauvelt, A J Viele and wife. A E Pomeroy, G R Gray, Hon W H L Barnes, Miss M L King, Rev Mr Hunt, G Fritch, J R McDonald, S Henry, D Tom, W Colcover, F A Hatch.

For San Diego—A W Waits and wife, C C Church, W J Wheeler and wife, Mrs F Osburn, E Cohn, Miss Cohn, S F Lewis, wife and two children, G Fancher, E Dare, A Osborn, W Osborn, Mrs Morrison and three children, Mrs Mitchell and child, A M Burnham.

NEW TO-DAY.

Children's Home.

A MOTHER'S CARE GIVEN TO CHILDREN by Mrs. Ihms, 3 blocks south from corner of Downey ave. and Hayes st., 110 Darwin ave., East Los Angeles. oc21 1m

Challenge.

To the Democratic Drum Corps of Los Angeles.

I, AS CAPTAIN OF THE BLAINE AND LOgan Drum Corps, do hereby challenge your present corps to drum against a single private in my ranks. The said challenge to be for $150 (U. S. gold coin), to come off on the 25th of Oct., 1884, at the Republican barbecue which is to be held on that day. (Signed.) CAPT. W. D. BIGELOW, Captain of the Blaine and Logan Drum Corps. oc21 1t

Masonic Notice.

THERE WILL BE A SPECIAL MEETING of Pentalpha Lodge No. 202, F. & A. M., at 1:30 p. m. to-day, for the purpose of attending the funeral of our late Bro. John Schmidt. Master Masons in good standing are invited to attend. By order of S.W.: T. H. WARD, Sec. oc21 1t

NOTICE TO THE PUBLIC.

ARE DOU.

RELIGIOUS SERVICES WILL BE HELD in the Chinese Temple, near the Plaza, in Los Angeles city, commencing October 24, 1884, continuing three days and three nights. Five priests will officiate in the ceremonies, which will be more elaborate and complete than any yet seen in Los Angeles. On the 27th, at 4 o'clock p. m., a procession will start from the Temple, march along Main street to Fourth, up Fourth to Spring street, thence to First street, down First street to Los Angeles street, thence along Los Angeles street to the Temple in Chinatown. Several American-born boys will appear in the procession. These religious ceremonies occur but once in three years. No person will be allowed to carry any basket, parcel or packages into the Temple or onto the premises. AH TOY. oc21 td

Proposals for Hay.

HEADQ'RS DEPARTMENT OF ARIZONA, OFFICE OF CHIEF QUARTERMASTER, WHIPPLE BARRACKS, PRESCOTT, A. T., October 20, 1884.

SEALED PROPOSALS, in triplicate, subject to the usual conditions, will be received at this office only until 12 o'clock, noon, on Monday, November 10, 1884, at which time and place they will be opened in the presence of bidders, for furnishing and delivery at Fort Grant, A. T., during the fiscal year ending on the 30th day of June, 1885, of one million six hundred thousand (1,600,000) pounds of baled California hay.

Bidders must state the kind of hay they propose to deliver and the price per 100 pounds.

Hay to be delivered at such times and in such quantities as may be required; delivery to commence December 1, 1884. All hay to be well and securely baled, of the best merchantable quality and free from sticks, dirt, or excess of foreign matter of any kind.

Proposals will also be received and opened at the same time and place with the foregoing, for delivery on the cars of the S. P. R. R., at stations between Los Angeles and Colton, Cal., delivery to begin November 15, 1884.

The quantity specified in the contract to be subject to an increase or reduction of not exceeding 50 per cent. during the continuance of the contract.

Each proposal must be accompanied by a guarantee in the sum of $500, and no proposal not accompanied by such guarantee, will be entertained.

Preference given to articles of domestic production and manufacture, conditions of price and quality being equal, and such preference given to articles of American production and manufacture produced on the Pacific Coast to the extent of the consumption required by the public service there.

Proposals for quantities less than the whole required, will be received. The Government reserves the right to reject any or all proposals, or to accept any proposal for a less quantity than the total bid for. Blank proposals giving full instructions as to the manner of bidding, will be furnished on application to this office.

Envelopes containing proposals should be marked "Proposals for Hay at Fort Grant," and addressed to the undersigned.

CHAS. W. WILLIAMS,
Assistant Quartermaster U. S. A.,
oc21 6t Acting Chief Quartermaster.

Mme. Morey,

THE RENOWNED FORTUNE TELLER, can be safely consulted on all subjects, love and marriage, locating mines, and business generally, at 220 N. Main street, Room 56. Gents, $1; Ladies, 50c. oc15 2w

THE IRISH-AMERICAN

Blaine and Logan Club,

Meets Every Tuesday

At Opera Hall, at 8 p. m.

P. J. O'NEILL, Secretary. E. McCARTHY, President.
oc11 tf

NEW TO-DAY.

"There's nothing half so sweet on earth
As love's young dream!"
Yes, there is something just as sweet—
EOLA TEA with cream.

And why? Why? simply just because
This rich and fragrant tea
Is Nature's own delicious leaf
In all its purity.

The crisp, brown leaf is free from taint
Of poisonous Prussian blue;
It wears no lying coat of paint
Nor boasts a borrowed hue:

And that is why a worthier theme
No poet e'er did sing,
Than this young, tender, fragrant leaf,
Fresh from the lap of Spring:

This bounteous gift of mother earth,
Prepared for you and me:
This fountain pure of health and mirth,
The rare EOLA TEA.

N. B.—Those who cannot afford Eola Tea, can procure, at a lower cost, the "WHITE CROSS" Brand, a full-bodied tea, which being also shipped to us Solely in Perfection Tea Cans has the same guarantee of purity as Eola Tea.

A. SCHILLING & CO.
CHICAGO. SAN FRANCISCO. NEW YORK.

Roswell Hart. Chas. E. Day.

CHARLES E. DAY & CO.

Pianos and Organs carefully selected by our Mr. Day, after a number of personal visits to each and all of the prominent Eastern factories, have been and are now constantly arriving. We note the arrival of

Three Car-Loads of

CHASE ORGANS

The past week.

All instruments shipped to us are constructed with special reference to the requirements of this (to musical instruments) most trying of climates. They comprise all the latest improvements of mechanism, and are finished in the most elegant designs of

Rosewood, French and Italian Walnut Cases.

Our specialties are the celebrated

Decker Brothers,
J. & C. Fischer,
Wheelock and
Emerson Pianos,

—AND—

Chase, Mason & Hamblin, Western Cottage, New England, Chicago Cottage and Wilcox & White Organs.

All instruments can be bought

On the Easiest Instalments!

Remember, we buy Direct from the Manufacturers—FOR CASH—and do not ship in less than car-load lots. Every instrument fully warranted from five to seven years.

Directly Opposite the Postoffice.
oc21 tf

"The public lands are a heritage of the people of the United States, and should be reserved as far as possible for small holdings by actual settlers."—*From National Republican Platform.*

BLAINE AND LOGAN!

Republican Meeting!

Gen. W. H. L. Barnes,
Hon. H. F. Page,
Gov. Soloman
Hon. J. W. Taylor,
Hon. H. T. Hazard,
Hon. H. W. Magee,
Hon. E. E. Edwards,
Senator Maclay,

Will address the people on the issues of the day

—AT—

Los Angeles,

Saturday October 25th.

Afternoon and Evening.

The County Committee will please make the necessary arrangements for the meeting. By order of the Republican State Central Committee. A. P. WILLIAMS, Chairman. JAMES R. FINLAYSON, Secretary. oc19 td

Republican Mass Meetings

HON. H. W. MAGEE,
Republican nominee for the Assembly Seventy-sixth District,

HON. F. P. KELLY,

BEN. E. WARD,
Republican nominee for County Recorder,

A. A. MONTANO,
Republican nominee for Auditor,

C. H. DUNSMOOR,
Republican nominee for County Clerk,

AND OTHER SPEAKERS WILL ADDRESS the people on the issues of the day as follows:

San Pedro	Monday	October 20
Wilmington	Tuesday	October 21
Compton	Wednesday	October 22

Grand Rally and Barbecue at Los Angeles—day and evening—Saturday, October 25th. Eminent speakers from abroad will address the people on that occasion.

Republicans in the different towns and precincts will please make arrangements for the meetings.

By order of the Executive Committee of the Republican County Central Committee.

H. A. BARCLAY, Chairman.
J. M. GUINN, Secretary. oc5td

MONEY TO LOAN.

THE LOS ANGELES NATIONAL BANK HAS money to loan on warehouse receipts for grain or merchandise.

GEO. H. BONEBRAKE, Pres't.
oc9 tf

Rare Bargain.

FOR SALE 17½ ACRES OF LAND, INSIDE the city limits, with new, well-furnished house of 5 rooms and bath-room. Title perfect. Also, ½ interest in a milk dairy doing a first-rate business. The above will be sold cheap for cash or exchanged for farm in the country. Address L. A. CARY, P. O. Box 1417. oc13 tf

PORTRAIT PAINTING.

PORTRAITS PAINTED IN A SUPERIOR manner, in oil or pastel, by W. Thurston Black of New York. Special attention paid to copying photographs and types of deceased persons. A few pupils will be received on application at his studio, 112 South Fort street, near Second street, second door from Presbyterian Church. se19tf

Ring Up No. 40,

IF YOU WANT A HACK OR CARRIAGE night or day. Los Angeles Carriage Co., 301 North Main street.

G. R. BUTLER, Sup't.
oc9 1m

Piano-Forte Music Teachers.

Mrs. and Miss Deloval will give lessons on the Piano at their residence, 37 Daly street, East Los Angeles, or at the residence of pupils. Address through the Postoffice, box 200, or by personal application at residence. se26 1m

THE DAILY TIMES,

THE

Leading Daily Paper in Southern California.

SUBSCRIPTION RATES:

One Year, by mail	$7 50
Six Months "	4 00
One Month (by carrier)	65
One Week "	20

NEW TO-DAY.

Koster's Bakery,

Ice Cream and Coffee Parlors,

Will be opened

Wednesday, October 22.

—IN—

Hollenbeck Block,

Cor. Spring and Second. oc21

Lacy & Viereck Hardware Co.

—*Sole Agents for*—

Bismark and Judson Ranges, Burdett, Smith & Co.'s ... ing Stoves, Jennings' All-China Water Closets, Silver & Deming's Pumps, "Gilbert's" Stationary Knob Locks.

Akron Vitrified Stone Sewer Pipe

The finest and smoothest sewer pipe on the Pacific Coast.

LARGE INVOICES OF AGATE AND STAMPED WARE

Just Received from Factory. A Complete Stock of

Builders' Hardware and Mechanics' Tools

Plumbers' Supplies a Specialty.

Lowest Quotations Furnished on Application.

Lacy & Viereck Hardware Co.

119 and 121 Los Angeles Street.
oc11 tf

J. T. SHEWARD

—IS OFFERING—

The Most Remarkable Bargains

Ever known in the history of the Dry Goods Trade, bought from the great bankrupt sale of

Halstead, Haines & Co., of New York.

Think of It!

A Nice Dolman, Fur-Trimmed and Well-Made, for $2.50.

The same article is offered by our competitors at $5, as a big leader.

HANDSOME NEWMARKETS, long and well-made, only $5. You cannot buy the material for the money. They are cheap at $10.

A HANDSOME CLOAK, well-made and all-wool, nicely trimmed, for ... and no one will sell the same garment for less than $12.50, as a leader. We have over 2,500 cloaks to select from, from the cheapest to the finest garment, and no one can sell you a cloak as cheap.

Go into any three of the largest houses in the city, count the number of customers, then come in and see the crowd, and you will see we have ... than all the others combined

We will sell you a good bed comforter for 75 cts. A pair of good blankets for $1.25. Ladies' merino underwear, 33 cts. Ladies' all-wool scarlet underwear, $1.25; would be cheap at $1.75.

Handsome lace curtains, with brass cornice poles free. Handsome lace curtains, with ebony cornice poles, brass trimmed, free.

Take a look at our corner window at the goods we offer.

We have the handsomest shawl stock in the city.

Our DRESS GOODS DEPARTMENT is full of the choicest and cheapest line of goods ever offered in this city. Come in early and see them. It will pay you richly.

Big bargains for everybody. Over 50,000 dollars' worth of goods thrown upon the market, bought from the great bankrupt stock of HALSTEAD, HAINES & CO.

Bargains in Flannels! Bargains in Blankets!
Bargains in Hosiery! Bargains in Gloves!
Bargains in Notions! Bargains Throughout the Entire House!

It will pay you to call and see us.

J. T. SHEWARD.

oc21 tf

SPECIAL BARGAINS.

FINE 6 ROOM HOUSE on Flower st., near 8th; large pantry and bath; marble mantels; water in house; nice yard; small barn. *Price reduced from $3300 to ...*

100x122 FEET, corner Pine and Charity sts.; covered with orange trees. *Price Reduced from $1050 to ...*

FOR RENT—New 4-room house near new depot; 3 closets; good well; orange trees and vines. *Per Month, ...*

5-ROOM HOUSE, with pantry, closets and bath; situated on Bichel st., East Los Angeles. *Price per month, with water, ...*

40 ACRES OF LEVEL LAND, right in the city; suitable for subdivision into lots. In addition to a full water right, this property has living water, which alone is worth the price asked. *Per acre, ...*

HARD-FINISHED 4 ROOM HOUSE; grained; closets; fine well of water. Rents at ... month. *Price, ...*

2 LOTS, covered with full-bearing fruit trees, corner 9th and Buckley. *Price for both, ...*

BUSINESS AND RESIDENCE LOTS in Embody & Lacy's subdivision of block 9, on ... avenue, East Los Angeles. I can make it an object to anyone who will purchase ... more lots and build a home.

NICE, NEW, 4-ROOM HOUSE, one block from depot. *Price, $1300.* One-half cash; balance in ...

Orange groves, vineyards and ranches at all prices. Several fine places suitable for subdivision. Houses and lots in all parts of the city, ranging in price from $350 to $25,000. Call on or address,

N. S. EMBODY,

Real Estate and Money Broker,

NO. 5 SOUTH SPRING STREET,

Nadeau Block, [oc3] *Los Angeles, Cal.*

Republican Mass Meetings

GEO. M. HOLTON,
Republican nominee for District Attorney,

GEO. E. GARD,
Republican nominee for Sheriff,

A. A. MONTANO,
Republican nominee for Auditor,

AND OTHER SPEAKERS WILL ADDRESS the people on the issues of the day as follows:

Los Nietos	Monday	October 20
Wilmington	Tuesday	October 21
Compton	Wednesday	October 22
Cahuenga	Thursday	October 23

Grand Rally and Barbecue—day and evening at Los Angeles, Saturday, October 25th. Eminent speakers from abroad will address the people on that occasion.

Pasadena	Tuesday	October 28
Azusa	Wednesday	October 29
Pomona	Thursday	October 30
El Monte	Friday	October 31
San Gabriel	Saturday	Nov'ber 1

Republicans in the different towns and precincts will please make arrangements for the meetings.

By order of the Executive Committee of the Republican County Central Committee.

H. A. BARCLAY, Chairman.
J. M. GUINN, Secretary. oc5td

Republican Mass Meetings.

Col. E. E. Edwards,
Republican nominee for Assembly, 75th Dist.

Hon. F. P. Kelly,

Chas. H. Dunsmoor,
Republican nominee for County Clerk,

Ben. E. Ward,
Republican nominee for Recorder,

A. A. Montano,
Republican nominee for Auditor,

And other speakers, will address the people at

Westminster	Thursday,	Oct 23
Artesia	Friday,	Oct. 24
Downey	Monday,	Oct. 27
Los Nietos	Tuesday,	Oct. 28
Spadra	Wednesday,	Oct. 29
Pomona	Thursday,	Oct. 30
Anaheim	Friday,	Oct. 31
Orange	Saturday,	Nov. 1
Santa Ana	Monday,	Nov. 3

Republicans in the different towns and precincts will please make arrangements for the meetings.

By order of the Republican Executive Committee. H. A. BARCLAY, Chairman.
J. M. GUINN, Secretary. oc11 td

Lee Ching Chung & CO.,

WHOLESALE AND RETAIL DEALERS in Rice, Sugar, Tea, Chinese and Japanese Fancy Goods. Also, Chinese Employment Office. 132 Upper Main street, Los Angeles Cal. se28tf

Savings Fund and Building Society of Los Angeles.

THE SECRETARY OF THE ABOVE SOCIETY will be at the office of Miles Bros., 112 N. Spring street, Temple Block, each Saturday evening, from 7 to 9, until further notice, for the purpose of receiving payments from members and to extend information as to the methods and objects of the society to all desiring it.

oc14 1m E. H. GRASETT, Secretary.

Pasadena Bargains.

THE BEST INVESTMENT IN THE ... county—5, 10 or 15 acres of the finest residence property in Pasadena at prices that can not fail to satisfy any one who desires a home in this lovely suburb, on the main avenue, within convenient reach of the station, adjoining the finest place in the colony.

F. H. BARCLAY, 9 Nadeau Block.

2000 to 3200 Acres

Of the finest colony lands in Southern California; abundance of living water; splendid location all that can be desired, at the base of the mountains; no property like it to be had anywhere; particularly suited for subdivision; we particularly request all persons who mean business to examine this magnificent property. F. H. BARCLAY, 9 Nadeau Block.

Residence of 8 Rooms,

Hard finished; lot, 75x200 feet; price, ... and a striking bargain.

F. H. BARCLAY, 9 Nadeau Block.

20 Acres for $4500,

One and a half miles outside city; house of 4 rooms; barn, 36x40; fine well and windmill; 500 fruit trees; 5 acres of alfalfa.

F. H. BARCLAY, 9 Nadeau Block.

For $12,000

The best property in the city for investment; lot 120x165, with five dwellings, paying ... a year net; a vacant corner lot large enough for 5 additional dwellings.

F. H. BARCLAY, 9 Nadeau Block.

Spring-street Property.

190 feet, corner of Third and Spring, ... a foot; paying $3,000 per annum ... this property is positively a great bargain. au6tf F. H. BARCLAY, 9 Nadeau Block.

PASADENA

Real Estate

AT LOW PRICES.

$5500—10 acres in bearing orange and deciduous trees and vines of ... choice varieties. Good hard-finished house of five rooms, cost $1,100; barn and outbuildings; fine pair horses; double harness and wagon; 5 tons hay; chickens; household furniture and other personal property. This is a rare bargain, as the owner wishes to return east immediately. Terms easy.

$4000—45 acres in North Pasadena foothills; 17 acres set out in choice varieties of deciduous fruit trees and 3 acres in vines; also 4 acres in eucalyptus trees; good house, well and outbuildings. No better place at any time in this locality, and just the perfect climate for invalids. It will pay you to look at this property for investment.

$3000—2½ acres in center of town, all set out to old and bearing orange, lemon and deciduous fruit trees; good house, five rooms, barn and outbuildings; will also divide so as to leave a good home free of cost; a lovely home located on leading avenue and a bargain.

Also, many other desirable places from $500 and upwards in price.

Fine fruit and vineyard land, with water piped to land, at $125 per acre.

BEN. E. WARD, or F. MINOTT WARD,

Real Estate Agents,

Postoffice Building, Pasadena.

Nittinger's Specialties.

124½ N. Main street, near First. TELEPHONE 113. R. R. TICKET BROKER.

FOR SALE—Lodging house of 17 rooms, well furnished at very low price; in good location; cause of selling, parties are going to move away; also restaurant, price $550; also commission business. E. NITTINGER.

Grand Fall and Winter Opening.

H. MOSGROVE & CO,

The Only Cloak House,

Having just received an elegant new stock in their line, beg to announce to their friends that on Monday, Oct. ..., they will have their

Grand Fall and Winter Opening,

On which occasion they will show all the newest and latest novelties in the way of wraps to be found in

SAN FRANCISCO

—AND—

Eastern Markets.

Their facilities for securing the most fashionable goods to be obtained are unsurpassed, and they have taken every advantage they possessed in order to obtain

A First-class Stock of New Goods.

They offer to intending purchasers new goods, latest styles and low prices, conditions that should please all. A visit to their establishment will satisfy the most exacting buyer.

H. MOSGROVE & CO.,

21 South Spring Street.
oc19

FOR LAMPS,

Gas Fixtures, Crockery,

GLASSWARE,

Silver Plated Ware, Etc.,

GO TO HEADQUARTERS,

C. W. Gibson Company,

108, 110 & 112 N. Main.
oc13 1m

For Large Assortment

Mantels, Grates, Stoves,

RANGES,

House Furnishing Goods,

—GO TO—

Clapp Bros & Co.,

Nos. 30 & 32 North Spring St.
oc15 tf

LADIES, ATTENTION.

The richest and best assortment of

MILLINERY AND FANCY GOODS

Ever brought to this city is now on exhibition at Mrs. Loman's.

Thanking you for your past patronage, I hope to receive a fair share of your favors in the future. I SELL LOWER THAN ANY OTHER HOUSE IN TOWN.

MRS. M. L. LOMAN,

23 North Main St., Hellman Block.
oc1 1m

FOR SALE.

66 ACRES OF CHOICE FRUIT LAND, with pure mountain water, near the base of the Sierra Madre Mountains, 1,500 feet above the sea, commanding one of the finest views in the world.

One of the best locations for persons afflicted with asthma, throat or lung trouble.

Rare opportunity to secure a bargain and make a beautiful home.

G. A. SWARTWOUT,
New York avenue, Pasadena Highlands.
oc3 1m

WE ARE PREPARED TO FURNISH AND put in perfect working order

Electric Call Bells, Annunciators, Burglar Alarms, Electric Gas Lighting Apparatus, etc.,

At the very lowest prices. Electric Bells for front doors are just the thing. Please examine the stock. W. C. FURREY, 59 and 61 N. Spring Street.

....THERE ARE....

Desirable Office Rooms

to be had in the

Downey Block.

Apply to J. DOWNEY HARVEY, room No. ..., at the head of the South stairway.

LOS ANGELES ... VOL. V...NO. 274.

MISCELLANEOUS.

CITY OF PARIS

The Peerless Dry Goods Emporium of Southern California, 105 and 107 North Spring Street.

GRAND OPENING—FALL AND WINTER

Latest Parisian Styles, Magnificent ...

BEAUTIFUL PATTERNS AND UNEQUALED L...

OUR ENORMOUS STOCK OF DRESS GOODS, SILKS ... has arrived, and is

NOW BEING DISPLAYED

Ladies in the city and the surrounding country are invited to call and inspect this most beautiful and complete ... in Southern California.

In Styles, Quantity, Quality and ... Prices, we Lead.

Goods marked in plain figures. ONE PRICE.

STERN, CAHN & ...

MISCELLANEOUS.

MISCELLANEOUS.

CONSUMPTION

AND ALL THE VARIOUS DISEASES of the Head, Throat and Chest, including

Eye Ear and Heart,

—Successfully treated by—

M. Hilton Williams,

M. D., M. C. P. S. O.,

At ... North Main st., opposite the ... Block, Los Angeles, Cal.

PROPRIETOR OF THE DETROIT

Throat and Lung Institute

—At Detroit, Michigan.—

Our California office is personally conducted by Dr. Williams, and is permanently established for the cure of

Catarrh, Throat Diseases, Bronchitis, Asthma, Consumption, Catarrhal Ophthalmia (sore eyes), Catarrhal Deafness.

Also diseases of the heart. ...

Catarrh.

...

M. HILTON WILLIAMS, M. D., M. C. P. S. O., 221 North Main st., Los Angeles. Office Hours: From 10 a. m. to 4 p. m. ...

DOBINSON & FAIRCHILD

Real Estate

AND

INSURANCE AGENTS

Have numerous bargains in

City Real Estate

Both improved and unimproved; ...

INSURANCE DEPARTMENT

EMBRACING

FIRE, LIFE AND ACCIDENT

None but the best of companies represented. ...

DOBINSON & FAIRCHILD

42 North Spring Street

NOTICE

...

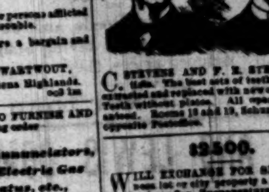

C. STEVENS AND F. E. ST... ...

$2500.

WILL EXCHANGE FOR ...

DRESS AND CLOAK ...

MRS. J. R. BULLOCK ...